THE WEATHER

Unsettled tonight; Saturday fair; light variable winds.

THE LOWELL SUN

6 O'CLOCK

ESTABLISHED 1878 LOWELL MASS. FRIDAY SEPTEMBER 5 1913 14 PAGES 1 CENT

JEROME ARRESTED FOR GAMBLING

THAW MAY BE IN MATTEAWAN TONIGHT

LATEST PICTURE OF HARRY K. THAW

Counsel for Fugitive Expects Case to be Settled Today—Thaw's Sanity Considered

COATICOOK, Que., Sept. 5.—A Canadian workingman, Milford Aldrich of this town, took a hand in the Thaw case today by having Former District Attorney William Travers Jerome of New York locked up in the local jail on the charge of gambling.

For nearly an hour today, the famous American lawyer stood in a small cell in the town jail until shortly before noon he was released on $500 bail for a hearing before a magistrate tomorrow morning.

No Decision on Thaw

Meanwhile the special board of inquiry sitting to determine whether Thaw shall be deported, heard two witnesses and reached no decision. The session in secret was still going on at noon and the word went out that the hearing would continue until a verdict had been found. The witnesses examined in the forenoon were Thaw himself and Franklin Kennedy, deputy attorney general of New York. Thaw was on the stand for less than two minutes. He was asked one question:

"Are you the man who killed Stanford White?"

"On the advice of counsel, I decline to answer," said Thaw.

He was then excused.

Mr. Kennedy identified the commitment on which Thaw was first sent to Matteawan and the decrees remanding there after his defeat in various habeas corpus proceedings in New York

The board adjourned at 1 o'clock with the announcement that a decision would be made at 4 p. m.

Mr. Jerome was brought in and in five minutes the formalities were arranged. He left the building laughing.

Should Thaw be deported suddenly it will be necessary for Jerome to forfeit his bail. There was disagreement as to the penalty for his alleged offense. Prosecutor Hanson insisted that a jail sentence only was provided. Mr. Verel thought that a nominal fine, on conviction, would be more likely. There was a hurried scanning of statute books this afternoon to clear the matter up.

Thaw Laughed

Thaw laughed long and heartily when he was told of the arrest.

"I knew that man would never come to any good end," he said sarcastically.

The special board of inquiry seeking to determine whether Thaw shall be sent across the border adjourned with the announcement that at 4 p. m. it would render its decision, but that the question of Thaw's sanity had not been officially considered. Convicted merely of entering the Dominion by stealth, Thaw would have the right of appeal to the minister of the interior. This would insure his remaining here for 48 hours more. He also might be deported as an undesirable, not necessarily insane. This also could be appealed.

THAW AGAIN QUESTIONED BY SPECIAL BOARD OF [illegible]

The Time Is Coming

When we must withdraw our easy-payment, low-priced house wiring offer.

Sept. 15 is positively the last day we can receive applications.

Send in your order now.

ONE OF OUR PLANS

$5.80 down and $3 a month for 10 months wires your hall, living room, dining room, kitchen, front porch and pantry complete with fixtures, shades and lamps.

Lowell Electric Light Corp.

CONFINED IN THAW'S CELL

Former New York District Attorney Charged With Playing Poker at Coaticook—Want Him Deported

COATICOOK, Que., Sept. 5.—William Travers Jerome was arrested here today charged with gambling.

The complaint was made by Milford Aldrich, a citizen of this village, who swore that he had seen the former district attorney of New York playing poker in public yesterday. Jerome was locked up in the jail where Thaw was confined when brought here two weeks ago.

Thaw's lawyers disclaimed any knowledge of the arrest. The belief is expressed that it was due solely to ill-feeling among the folk of Coaticook who resented Jerome's presence.

Want Jerome Deported

A pro-Thaw outbreak followed Jerome's arrest. Crowds gathered about the jail shouting: "Hooray for Thaw." "Now we'll deport Jerome."

The charge is "common gambling on railroad property." The maximum penalty, according to the crown prosecutor, is one year's imprisonment, with no option of a fine.

Though Jerome can be brought up before a magistrate within 48 hours, it is possible that he may be held in jail until the 47th hour before being arraigned, according to the prosecutor. Then he will be remanded to jail in Sherbrooke to await the action of the grand jury of the king's bench in October. However, as soon as he is remanded he can apply to the superior court for bail.

The warrant on which Jerome was arrested was sworn out before James McKee, magistrate.

Played Penny Ante

Jerome was taken into custody at his hotel, the Coaticook house, by Constable John Andrews. He was so taken off his feet he could hardly speak. As a matter of fact he had indulged in a penny-ante game with some reporters. They used a suit case for a table and sat in an auto waiting for the Thaw hearing to eventuate.

News of the arrest of Jerome swept through the town like wildfire. The Thaw hearing had in the meantime been adjourned.

A. C. Hanson, crown prosecutor for Stanstead county, issued the warrant.

Held in $500

Jerome was admitted to $500 bail and no one was allowed to see him. At 11 o'clock he had had not retained counsel. The complainant, Aldrich, is a mill workman.

Jerome was admitted to $500 bail shortly before noon. He left the jail smiling.

CITY GOVERNMENT FOR THE YEAR 1914

Will be up Against it—New Law to Take Effect Jan. 1, 1914, Prohibits Loans for Departmental Expenses

The borrowing of money for departmental expenses will be prohibitive in 1914. The law prohibiting the borrowing of money for such a purpose has already been enacted and will take effect on the first day of the coming year.

What is the municipal council going to do about it?

City governments have been in the habit of borrowing money to piece out appropriations at the end or near the end of the year, October or thereabout, but the city government can't do that any more. After this year departments will have to go through with the appropriations given them at the beginning of the year, or when the annual budget is made up.

The school department will ask for $40,000 to go through the year and where is that money going to come from? The city council will have to borrow it and at least one member of the school committee does not believe that the city council is justified, even at this stage of the game, to borrow the money. This particular member of the board will express his views later and to the municipal council.

Raising the Tax Limit

The new law prohibiting the borrowing of money for departmental expenses was under discussion at city hall this forenoon and Everett F. Tarbox, who is installing a uniform system of bookkeeping at city hall, remarked that in his opinion the city council of Lowell would have served the interests of the taxpayers had the council voted to increase the tax limit from $12 to $13 a thousand.

It will be remembered that a hearing on this matter was held at city hall not very long ago and the attendance at that hearing represented a corporal's guard. After the hearing the city council voted on the question of increasing the limit, and the mayor's motion to make the $1 increase was defeated.

State Made Allowance

Mr. Tarbox, who, by the way, comes from Mr. Gettemy's office, said it was because of the law prohibiting the borrowing of money for departmental expenses that the state allowed cities to increase their tax limit. The state allowed that by increasing their tax limits cities would be able to provide money enough in the original appropriations to put departments through for the year. "Mayor O'Donnell," in my opinion," said Mr. Tarbox, "was absolutely right in his position. The city should take advantage of the opportunity which the state affords."

City Auditor Paige said that "taking into consideration the city debt and the payments made each year on deficiency loans, the city was already paying $13 a thousand. "We can only appropriate $12 next year and it will cost $13," said Mr. Paige, and Mr. Tarbox agreed with him.

The New Law

The following sections are from the act relative to municipal indebtedness which will become operative Jan. 1,

Continued to page eleven

Men Paying $25.00 for a Suit

Should see our new fall and winter suitings at that price.

We make a specialty of $25.00 suits to order, and you will do well to see our new and beautiful line.

M. MARKS CO.

—— Tailors ——

60 CENTRAL STREET

TODAY

Is the time to open your account with the

MECHANICS SAVINGS BANK

202 MERRIMACK ST.

Money deposited now will go on interest

September 6th

Present Rate of Interest 4%

FEDERAL PROBE INTO NEW HAVEN WRECK

FEDERAL PROBERS AND NEW PRESIDENT

Commissioner McChord Orders Bardo to Produce Minutes of Meetings of Road Directors

NEW HAVEN, Sept. 5.—In the federal probe into the wreck at North Haven, Commissioner McChord ordered General Manager Bardo of the New Haven to produce the minutes of all meetings of New Haven directors since the Bridgeport wreck that would show what action had been taken toward the betterment of safety conditions.

The commission hearing began shortly before 11 o'clock with H. C. Havenar, chief draughtsman of the New Haven road, as the first witness. He produced blue print maps of the scene of the wreck showing signals and track layout.

John C. Kelly, train despatcher at New Haven, testified that six trains left Springfield between 1.57 a. m. and 5.33 a. m. on the morning of the wreck, including the Bar Harbor and

Continued to last page

AN ASSAULT CASE TRIED

Man Fined $25 for Using Knife

LONG LIST OF DRUNKS IN COURT

Several Juveniles Convicted of Breaking Into Stores Sent to Shirley Reformatory

A long period of this morning's police court session was taken up with the trial of the case of Yan Gmyrek, charged with assaulting Wladyslaw Szybiak on May 30. According to the testimony, a Ten Cent store knife was used by the defendant and a wound inflicted upon the arm of the complainant. The testimony was obtained

Continued to page thirteen

Electricians, Attention!

You are invited to attend an open meeting of local union No. 588 at their headquarters, Room 6, Fiske Building, 219 Central street, on Friday, Sept. 5, 1913, at 8 o'clock. International Vice President G. M. Bugniazet will address meeting.

COAL TEAMSTERS WANTED

Apply Fred H. Rourke, Liberty Sq.

WILL EFFECT 1500 HERE

Law Regulating the Employment of Minors

That the new law regulating the employment of minors, and which became operative on the first day of the present month, will affect over 1500 minors under 16 years of age employed in the textile factories and workshops in this city is the statement made by State Inspector Mary

Continued to page nine

MEXICAN AMBASSADOR

Will Try to Obtain Loan From U. S.

WASHINGTON, [illegible] De Zamacona-Inclan, former [illegible] ambassador to the United S[illegible] and until recently financial [illegible] for the Mexican government in [illegible]don, will endeavor to carry forward in Washington the negotiations between the Huerta administration and the United States for a settlement of the revolutionary problem. [illegible]

Senor Zamacona [illegible] to conduct the negotiations begun with John Lind, but the ultimate object is to obtain for the Mexican government the loan which the United States declared in its second note it would encourage American bankers to float if the Huerta government accepted the chief American proposals.

ELOPES AT AGE OF 73

Police Block Marriage of Aged Woman

ROCHESTER, N. H., Sept. 3.—Through the intervention of the police of Dover, N. H., the elopement plans of 73-year-old Mrs. Helen S. Abbots of this city were frustrated yesterday, and she and her 43-year-old swain were rudely separated.

A year ago the husband of Mrs. Abbots died and left her $10,000 and a well-organized and paying farm. Velasco Richmond, 43 years old, was her principal farm hand and conducted much of her business in and about the farm. Within the month it was observed that they had become much attached to each other, and the near relatives of Mrs. Abbots zealously guarded their interests.

Wednesday noon the couple left the farm in a carriage and drove to Somersworth, having announced to some of the help their intention to be married before their return. Immediately the daughter of Mrs. Abbots was apprised of the intention of her aged mother, and she and her husband wired the Dover police a description of the woman and Richmond.

The Dover police had no difficulty in apprehending the ardent couple when they arrived in Dover. Velasco was dealt with in a summary fashion. He was told to leave town at once. He took the hint and left for parts unknown. He failed to give the police an account of himself.

Mrs. Abbots was taken back to Rochester, where she is to be examined as to her sanity.

END OF THE CIGAR WAR

Mayor Fitzgerald Announces Settlement

BOSTON, Sept. 5.—One of the biggest retail tobacco wars that this country has witnessed—that which saw the United Cigar Stores' company and the Riker-Jaynes and Liggett companies lined up against each other for the past several weeks—came to a close last night, according to a statement issued by Mayor Fitzgerald.

The mayor stated that a settlement of the war resulted after a conference that he had in his office with representatives of the rival companies and other big tobacco selling concerns.

The details of the settlement are said to have been threshed out at a session between the representatives of the big company at a session at Young's hotel, which lasted the greater part of last night.

While the conferences were on in the mayor's office and at Young's hotel, several hundred retail dealers gathered together in Faneuil hall to protest against the rate war. The battle between the big companies caused the warring concerns to cut the prices so low that the small retailers could not compete, and lost thousands of dollars' worth of trade. Many of them were being driven to the wall, they said. They claimed that the warring concerns were selling their goods at less than cost.

At the meeting in Faneuil hall the mayor spoke and said that he had just come from a conference with representatives of the warring companies, and that he could assure the retail dealers that the war would be over within 48 hours.

TRICK IN WATER FATAL

Man Loses Life Trying Smoke Feat

CALAIS, Me., Sept. 5.—Attempting a tobacco smoke trick under water cost Stephen Griffin, 21 years old, his life. Griffin boasted that he could dive into the Granite mill pond with a chew of tobacco in his mouth and with his lungs full of cigaret smoke, then blow the smoke out when he came up. He dived and arose after a few seconds, but had been apparently strangled under water by the tobacco and smoke, for when he came to the surface, although a strong swimmer, he was helpless and sank immediately. His companion, Foster Colley, who tried to save him, almost lost his own life.

DR. HALLOCK'S

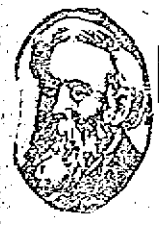

ELVITA PILLS

60 YEARS OF CURES

$1 BOX FREE

A Great Nerve Remedy and Reconstructive Tonic for Man or Woman

Are you all run down? Are you discouraged? Are you melancholy? Have you weak kidneys, with pains in back and legs? Are you threatened with paralysis? Are you always tired—worried—blue—and despondent? Then send for a box of El-Vi-Ta Pills. For weak, worn out and nervous people, nervous weakness, nervous debility, nervous exhaustion, nervous dyspepsia, and weakness of all kinds and from whatever cause, stops all wasting. A blood producer and a body builder, gives strength, vitality. A most wonderful invigorator. A single package proves their great qualities. Makes men powerful, giving strength, courage and reserve nerve power. Used in private practice for 60 years.

$1 per box. A regular $1 box free, sent sealed in plain package on receipt of ten cents to pay postage.

DR. HALLOCK'S EL-VI-TA CAPSULES for all bladder and kidney complaints, $1 per box.

DR. HALLOCK'S FAMOUS EL-VI-TA "LIFE-GIVING REMEDIES" are for sale at all reliable druggists, or sent by mail in plain sealed package on receipt of price. OUR MEDICAL BOOK on blood and nervous complaints should be read by every man. Sent sealed free.

DR. HALLOCK CO.

114 COURT ST., BOSTON, MASS.

FOUR SPECIALS IN TOILET GOODS

15c Woodworth's Talcum Powder.....9c
19c Peroxide of Hydrogen.....4c
25c Orris Tooth Powder.....11c
25c Sanitol Tooth Paste.....17c

The Bon Marché DRY GOODS CO.

FOUR SPECIALS IN NOTIONS

25c Pearl Buttons, selected quality...9c Cd.
17c Taffeta Silk Seam Binding.....9c Piece
5c Sewing Silk, black only.....4 Spools 5c
5c Baste Cotton, 500 yards.....3c Spool

Final Markdown and Clearance OF COATS AND SUITS

Good, clean, new, desirable Wearing Apparel for Women, Misses and Children, at prices much less than wholesale cost; in many instances just half of their cost. We start every new season with only new and the latest styles. Every Coat, Suit and Dress in the store now MUST BE SOLD BEFORE SEPTEMBER 20th.

119 SUITS Misses' and Women's Sizes

$12.50, $15.00 and $17.50 Suits now 6.98
$18.50, $20.00 and $22.50 Suits now 9.98
$23.75, $25.00 to $35.00 Suits now 14.98

97 COATS

$8.00 and $10.00 Coats now 4.98
$16.50, $18.00 and $20 Coats now 10.98
$22.50 to $30.00 Coats now 14.98

475 WASH DRESSES
65 CHILDREN'S COATS
21 JUNIOR COATS
90 SERGE DRESSES

AT HALF PRICE AND LESS

DRESSING SACQUES
KIMONOS
CHILDREN'S DRESSES
WASH SKIRTS
PETTICOATS

A CLEARANCE OF $1.00 SHIRT WAISTS —FOR— 69c

Just about five hundred of these plain white lawn and lingerie waists and white with Persian and Bulgarian trimmings. Several different styles in low and high neck, long or short sleeves.

One dollar never bought a better waist than these and the price is 69c.

Ten Specials in Boys' Dept.

(Near Kirk Street Entrance)

ONE LOT OF BOYS' WASH SUITS, ages 3 to 10 years, in about all the colors and stripes, all styles. Regular prices 50c to 69c. Special at.....37c

BOYS' BLOUSES—The famous "Bell" make—in plain colors and neat stripes, light and dark patterns, ages 6 to 16 years. Regular prices 50c to 69c. Special at.....38c

BOYS' SHIRTS, with collar attached, in light and dark stripe effects, also some plain colors. Sizes 12 1-2 to 14 neck. Regular price 50c. Special at.....37c

BOYS' PAJAMAS—Made of good quality percale, light patterns. Regular price 69c. Special at.....47c

BOYS' COTTON NIGHT SHIRTS—Well made of good quality cotton, cut full sizes. Regular price 50c. Special at.....39c

BOYS' WASH SUITS, in all the newest colors and styles, handsomely trimmed with wash silk braids. Regular prices $1.50 to $2.00. Special at.....$1.15

BOYS' WASH SUITS, ages 3 to 10 years, Russian Military and Sailor blouse styles, in plain colors and stripes. Regular prices 79c and 59c. Special at.....67c

BOYS' WASH SUITS—Made of galatea and linens, in stripes and plain colors, Russian and Military styles. Regular prices $1.00 and $1.49. Special at.....94c

BOYS' KHAKI PANTS, Knickerbocker style, good quality material, ages 7 to 14 years. Regular price 50c. Special at.....39c

BOYS' NEGLIGEE SHIRTS, made of fine Percale and Madras, light and dark patterns, coat style, with detachable collars. Regular price 50c. Special at 39c

CADET TRADE MARK Reg. U. S. Pat. Off.

WE ARE SOLE AGENTS IN LOWELL FOR THIS RELIABLE MAKE

SCIENTIFIC STOCKINGS

25 cts. GUARANTEED

FOR BOYS AND GIRLS

SATISFACTION OR A NEW PAIR

Every Pair Made with Reinforced Heel and Toe of Irish Linen

INEXPENSIVE MILLINERY

To Wear Now

300 READY-TO-WEAR HATS

For Early Fall Wear

Tam o'Shanters, Walking Hat effects and sailors. All smart shapes and natty styles, in plush, velvet and velour, at

98c AND UPWARDS

ALL SUMMER HATS AT HALF PRICE AND LESS

The balance of our Summer Hats, trimmed and straw shapes, reduced at least one-half.

SPECIAL SALE OF FINE IMPORTED BATTENBERG AND MEXICAN WORK

In Table Covers, Scarfs and Doylies

AT PRICES THAT SHOW A SAVING OF ONE-THIRD

Battenburg Table Covers, 36 inch, new design, fine quality. Regularly sold at $2.98. Special at.....$1.98

Battenberg Table Covers, 45 inch, handsome new patterns. Regular price $3.98. Special at.....$2.75

Battenberg Square and Round Table Covers, 30 inch size, innumerable pretty stitched designs, regular price $1.49. Special at.....98c

FINE MEXICAN DOYLIES

9 inch, regular 25c, at.....15c
12 inch, regular 39c, at.....25c
24 inch, regular 75c, at.....59c
30 inch, regular $1.49, at..98c

MEXICAN SCARFS, size 18x54, regular $1.79. Special.....98c

Buster Brown School Shoes

For those who wish for more style, fit and wear than found in the ordinary children's shoes, we recommend—

FOR BOYS BUSTER BROWN SHOES FOR GIRLS

Made in All Leathers

Boys' Sizes .....$2.00 to 3.00
Girls' Sizes .....$1.49 to $2.50

OUR SCHOOL SHOES FOR GIRLS

Reasonably priced, that will give satisfactory service 98c to $1.49

"WALTON" SHOES FOR BOYS at.....98c to $2.00

LOST $50,000 IN STOCKS

Wakefield Makes Claim—Wife Gets Alimony

BOSTON, Sept. 5.—The first court proceedings of Mrs. Susie M. Wakefield, who wants a divorce from her husband, Cyrus Wakefield, son of Cyrus Wakefield, the millionaire rattan manufacturer of Wakefield, and grandnephew of Cyrus Wakefield, who founded that city, showed husband and wife seated together during part of the proceedings held before Judge Jenney in the equity session of the Suffolk superior court yesterday, and during the hearing testimony was introduced showing that Wakefield had "dropped" over $50,000 by stock speculation during the past five years.

The hearing yesterday was on the petition of Mrs. Wakefield asking for alimony pending the divorce libel. Judge Jenney granted $30 as counsel fees for her attorneys and ordered her husband to pay her $25 a week until the divorce case has been disposed of.

Industrial Accident Investigated

From the Massachusetts civil service authorities comes the announcement of the postponement of the examination for investigators under the industrial accident board. The date now set is September 16. From the list of eligibles, names of men will be chosen to fill five places and of women to fill one place. From the list will also be selected names to fill other similar vacancies as they occur. The salary for the positions is to be fixed by the governor and council and will probably be $1500 per annum. The examination will consist of a sworn statement of training and experience, arithmetic, report writing and penmanship. The applicants will also be tested as regards their knowledge of the workmen's compensation acts of 1911. Age limits, 25 to 55 inclusive.

If you want help at home or in your business, try The Sun "Want" column

MRS. PANKHURST COMING

London Militant Will Visit Boston During Next Month—Will Give Lecture

BOSTON, Sept. 5.—Emmeline Pankhurst, suffragette and leader of the English militants, will visit Boston next month.

Mrs. Pankhurst will spend one month travelling and lecturing in the United States. She will first visit New York and will then come to Boston. The Woman's Social and Political union yesterday announced the proposed tour at its headquarters in London.

MILKMEN NOT TO STRIKE

Employes Accept Compromise as Offered by the Boston Contractors at Meeting

BOSTON, Sept. 4.—There will be no strike of the Boston milk men. An increase in wages and other concessions requested of the employers have been granted by the largest firms, and the smaller ones are expected to follow their example. Although the wage raise is not so large as that asked for, it was considered better than nothing by the majority of men.

NEW EIGHT HOUR LAW A MISTAKE

Henry Sterling Says Legislature Blundered—Part Time Schooling Bill Was Wanted

BOSTON, Sept. 5.—That the legislature made a mistake in passing the new child labor law which has gone into effect limiting minors under 16 to an eight-hour day, and that it should have reduced the maximum to five hours per day, at the same time making school attendance compulsory for all such children, is the opinion of Henry Sterling.

This recognized leader of organized labor in Boston yesterday so informed the special committee of the house of representatives investigating the conditions surrounding the employment of women and children.

Mr. Sterling said organized labor did not advocate the new law before the last legislature, presenting instead what was known as the part-time schooling bill, but that when that was lost, organized labor accepted the present bill, feeling it would be an improvement upon the old 10-hour day.

It was expected, he said, many minors would be thrown out of employment because manufacturers would not submit to the inconvenience of adjusting their schedules to accommodate them.

The part-time schooling bill, however, would meet the situation from all viewpoints, Mr. Sterling said. He claimed there can be no question that there are thousands of families in Massachusetts who are actually in need of the money which can be earned by the eldest child, while there are thousands of others in which children might be permitted to work when there was no pressing necessity for it.

The part-time schooling bill affords a compromise, he declared, permitting the needy families to secure a measure of assistance from their older children, while those where avarice predominates will not be permitted to exploit their young.

It is from the viewpoint of the manufacturer that the bill be most satisfactory, Mr. Sterling said, because it would remove the objections manufacturers have raised to the "shift" arrangement the new law necessitates.

The part-time law, he said, would mean that one shift of children would commence work at 7 in the morning and work until noon, attend school in the afternoon. For the other shift the schedule would be reversed, and there would be no disarrangement of schedules.

He believed it would really be an advantage to the manufacturers, for in place of children simply dragging through the later hours of the day they would have fresh workers morning and afternoon.

James A. Lowell, chairman of the new state board of labor and industries, assured the special committee that it is the desire of the board to co-operate in every possible way in the work the committee had before it.

The committee voted to make a trip to New Bedford on Tuesday, Sept. 16, to secure first-hand information from both employers and employes as to the workings of the new law, and it will probably also visit Lowell and Fall River.

Man Who Shot Teddy Sued

NEW YORK, Sept. 5.—John Schrank, the man who shot Theodore Roosevelt last year in Milwaukee, and is now confined in the insane asylum in Winnebago, Wis., is to be served by publication with notice of a foreclosure suit on a house in this city which he inherited from his uncle.

The property, worth $15,000, is mortgaged for $13,000, and the mortgagee, instituting foreclosure proceedings yesterday, told the supreme court Schrank could not be located within its jurisdiction. Accordingly, the court authorized the service of notice by publication in local newspapers.

No Comparison

The light, airy, sanitary offices of the New Sun building compared with those of any other office building in Lowell are so much more up to date that not only the occupants but their patrons are delighted with them.

36 YEARS ON L ROAD

Carman Tells Arbiters He Gets $2.58 Per

BOSTON, Sept. 5.—The 300 persons who yesterday assembled at Ford hall as principals and audience to the "L" arbitration proceedings listened to the most dramatic evidence that has yet been introduced.

The evidence came in the form of the life story of a carman, who has been 36 years in the service, and who, at one time was an acting division superintendent.

This story, simply told, revealed conditions that brought expressions of amazement to the faces of all within the hall. Coming as the aftermath of the introduction of the "L" salary list, it created a most profound impression, and not one of the 300 persons assembled departed from the hall unmoved.

Clarence F. Whitmarsh was the witness.

He said he entered the employ of the road as a driver, in the days of the old horse cars. Subsequently he was promoted to inspector, chief inspector and acting division superintendent.

Then, when everything pointed toward future success and promotion, he was reduced to a motorman, and his pay of $3 a day was cut to $2.58, although his period of service with the company called for a daily wage of $2.60.

Through a conference with General William A. Bancroft, president of the company, the witness learned that he had been reduced because "he had not been strict enough with the men." From a station master he learned that his wages had been cut below the amount allowed men of his length of service because "he had not been engaged in actual platform work during the previous 15 years."

The principal points of Whitmarsh's testimony were:

Period of service—36 years.

Nature of work—Began as a horse car driver. Subsequently was promoted to inspector, chief inspector and acting superintendent. Then was reduced to motorman and had wages cut from $3 per day to $2.58 per day, although his service stripes called for $2.60 per day.

Reason given for not being paid at the rate his service stripes called for—That he had not been engaged in actual platform service during his previous 15 years with the company.

Nature of present work—Enough muscular energy to move 12 to 15 tons is requires of him in operating brakes.

Hours of labor—Has averaged nine hours each day, Sundays and holidays included, for the past three and one-half years.

Effect of wages paid him by the company—Only recreation in five years has been the attending of five motion picture shows and one trip to Revere beach, involving all together a total expenditure of 60 cents. Has caused him to drop a $1000 insurance policy. Makes it necessary that he live "after the fashion of the ordinary poor family," and even by so doing is unable to completely meet his expenses.

Marriage Intentions

The following marriage intentions have been recorded at the city clerk's office since August 28:

Joseph White, 27, janitor, 355 Middlesex street, and Ethena Chase, 18, at home, 159 Pawtucket street.

George Goudouras, 22, operative, rear 11 Little street, and Jane D. Macon, 20, operator, same address.

Alexander Cleghorn, 22, printer, 361 Lawrence street, and Elizabeth F. Welch, 21, at home, 15 Oak street.

Soterios Boudres, 20, operative, 165 Worthen street, and Mary Enis, 19, operative, 105 Lincoln street.

Andizej Migora, 28, laborer, 28 Stackpole street, and Anna Baron, 20, weaver, same address.

Solomon David, 23, shoeshop, 365 Middlesex street, and Emaleen Kenhan, 20, dressmaker, 5 Perry's court.

Ariston Kimball Barrows, 23, clerk, 223 Parkview avenue, and Ethel Florence Brown, 23, at home, 68 Grand street.

Alfred Burke, 23, expressman, 94 Willie avenue, and Eva Bissonnette, 21, at home, 16 Agawam street.

Majk Ozilak, 19, operative, 100 Tilden street, and Amela Mojtowicz, 19, operative, 640 Market street.

Mayors' Club to Meet in Lawrence

LAWRENCE, Sept. 5.—At a conference in this city between Mayor Scanlon, Alderman Lynch and ex-Mayor John O. Hall of Quincy, secretary of the Massachusetts Mayors' club, Sept. 17 was tentatively agreed upon as the date for the next meeting of the club, which will be held here.

Dinner will be served at one of the hotels and out of town members will be given an auto ride through the city and they will also make an inspection of the mills.

TRADE WITH JAPAN

Commerce of the United States With Japan Is Rapidly Growing in Volume

Reports from the United States to Japan in the fiscal year just ended were greater than those to all other parts of Asia, combined, according to official figures of the bureau of foreign and domestic commerce, department of commerce. The exports to Japan increased in the single year 4 1-3 million dollars, while those to other parts of Asia decreased 6½ million in the same period. The total exports to Japan in 1913 were $57,741,815; those to all other Asia, $57,314,505. If to the figures of exports to Japan proper there were added those to Korea and Japanese leased territory in China, the total to Japanese territory in 1913 would be $59,720,851 and to all other Asia $55,335,769.

Exports to Japan in 1913 were larger than ever before and were more than 2½ times as great as in 1910 which was, however, an exceptionally low year in the export trade to that country. They amounted, in 1913, to $57,741,815, as stated before, and only crossed the 30-million dollar line on two previous occasions—1905, $31,715,653, and 1912, $33,478,046.

Exports to practically all the other countries of Asia show a decline in 1913, as against the increase of over 4 million dollars in the exports to Japan. To China they were 21 1-3 million dollars against 24 1-3 million in 1912; to British India 11 million dollars in 1913 against 15½ million in 1912; to Dutch East Indies, $3,151,693 against $3,209,067, to Asiatic Russia, $1,101,419 against $1,206,828; to Turkey in Asia, $1,036,748 against $1,200,929, while Hongkong shows an increase of about 100 thousand dollars, and the Straits Settlements an increase of nearly a million.

On the import side the figures of trade with Japan also show an increase, but no larger than from other parts of Asia. Imports from Japan in 1913 having been 81½ million dollars against 80½ million in 1912; from China for 1913, 32 million dollars against 29½ million in 1912; from India, 6[illegible] million dollars against 5.51 million; from the Straits Settlements, 35½ million dollars against 22½ million; and from Asiatic Turkey, 12½ million dollars against 9 1-3 million in 1912.

Raw cotton is the largest single item in the exports to Japan, though manufactures as a whole show a larger total than that of the single item—cotton. The value of raw cotton exported to Japan in 1913 was 25 million dollars against 11[illegible] million in 1911, the years 1912 and 1913 showing exceptionally large movements of cotton from the United States to that country. Flour exported to Japan also shows a marked increase in 1913, being 2 1-3 million dollars against 2[illegible] million in 1912 and 1[illegible] million in 1911. Products of iron and steel are the most important of the manufactures exported to that country, pipes and fittings in 1913 being 1 2-3 million dollars; sheets and plates, 1 1-3 million; locomotives, 1 1-2 million; rails for railways, 1¼ million; structural iron and steel over a half million. Nails and spikes over 100 thousand dollars; railway cars, 150 thousand dollars; and tin plates approximately 100 thousand dollars. Other manufactures sent to that country include illuminating oil, 1½ million dollars' value; lubricating oil over a half million; sole leather over a half million; fertilizers nearly a half million; and numerous other articles in smaller sums.

The principal imports from Japan are silk, tea, mattings, straw braids, rice and copper. Raw silk imports from that country in the fiscal year just ended amounted to 57 million dollars out of the total of 91½ million of imports from that country. Tea, the next largest item in value, was 7¾ million dollars; materials for hats, bonnets, and hoods (chiefly straw braids), approximately 4½ million; copper pigs, ingots, etc., 2 1-3 million; rice over a million; chinaware over a million; mattings nearly a million; and wines nearly one-half million.

The comfort and pleasure of having a clean, light, airy, sanitary office for your patrons as well as yourself, makes work easy in the new Sun building.

SISTERS OF MERCY RECOMMEND FOR ECZEMA COMFORT POWDER.

The Sisters of Mercy of Sacred Heart Hospital, Manchester, N. H., write: "We used Comfort Powder on a lad suffering from Eczema and intolerable itching. It brought quick relief and sleep." Comfort Powder is unequalled for all skin soreness of infants or adults.

Be sure you get the genuine with the signature of E. S. Sykes on box.

ENTER ANY DAY

INDIVIDUAL INSTRUCTION

The Day and Evening Sessions of the LOWELL COMMERCIAL COLLEGE have begun. Register now for day or evening lessons.

OUR EFFICIENCY COURSES

Shorthand, Typewriting, Normal, Bookkeeping, Secretarial, Civil Service

Closing Out Sale

FOR TWO WEEKS

Shoes Made With Our New Machinery Are Now Coming In. THEY ARE CERTAINLY WONDERFUL

All Stock Now On Hand Must Be Sold At Once.

We Have CUT THE PRICES LOWER Than Good Reliable Seasonable Shoes Were Ever Sold.

Men's and Women's Fine Calf Waldorf Shoes, fall styles, $3 and $3.50 value, now ..... 1.47 to 2.47

Men's and Women's Fine Calf Rector Shoes, $3.50 and $4.50 value, cut down to ..... 1.97 to 2.97

Special Lines of Men's Latest Style Fine Shoes with heavy soles, $4 value. Sale price 2.97

BUY NOW. DON'T DELAY AND LOSE THIS CHANCE

THIS UP-TO-DATE SHOE

must be seen to be appreciated. It carries all the best style and is worth $3.50 and $4.00. Price while this fine stock lasts will be

1.97 TO 2.47

HIGH BUTTON BOOT

This new style—button or lace, tan and black. Positive $3.50 and $4 values. Sale price

2.47

WOMEN'S FINE SHOES

Fresh from the bootmaker's last, the mould of fashion, all newest leathers, made to sell for $3 and $4.

1.97 AND 2.47

Button or Lace

The RECTOR $4.00 SHOE

in the latest New York and London styles. Compare it with $5 shoes of other makes. Bench made.

For this sale

2.97

Waldorf Shoe Store

143 CENTRAL STREET.

Pinklets Will Really Correct Constipation

Pinklets are a most valuable laxative in the treatment of obstinate constipation. They correct this unnatural and dangerous condition by gently assisting the sluggish bowels and torpid liver to regain their normal activity. Their action is gentle, but effective and thorough, and they do not cause a single gripe. Unlike harsh, strong purgatives, they do not upset the stomach nor irritate and overstimulate the bowels. Because they have none of these evil effects, they can be taken with entire safety until the constipation is corrected.

To simply regulate the bowels or to treat obstinate cases of constipation, Pinklets are the ideal laxative. They are safe for every member of the family to use. Get a bottle today and start trying them. Any druggist can supply you at 25 cents per bottle.

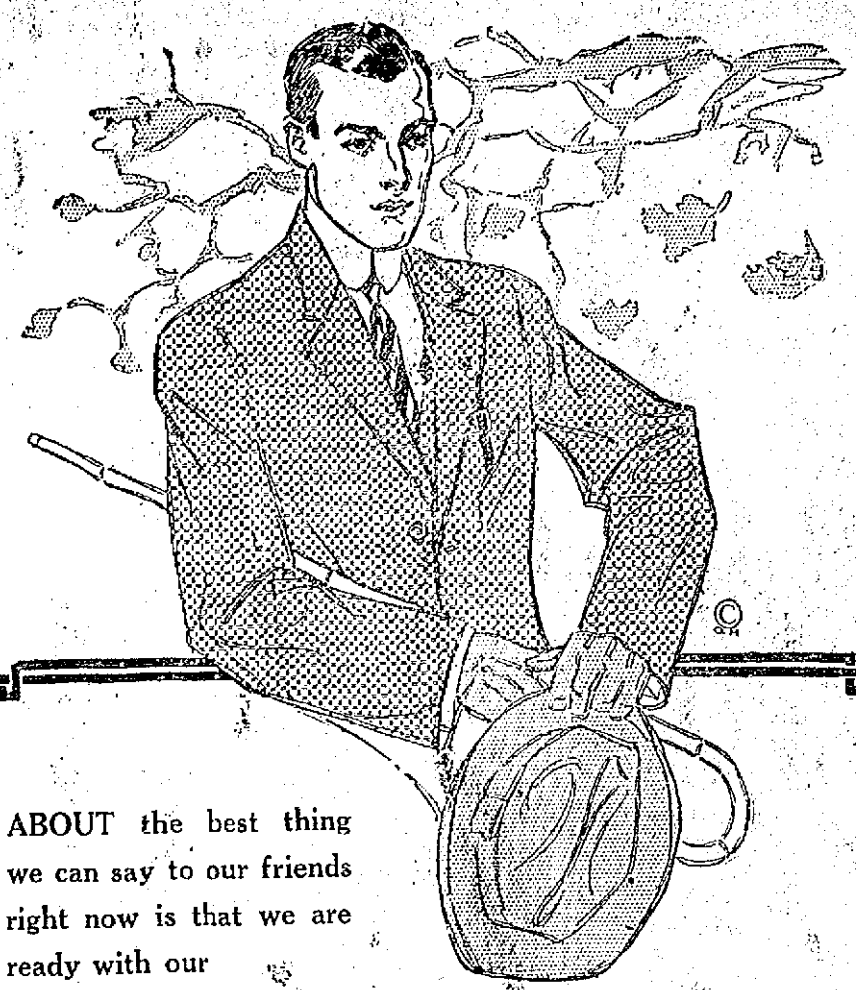

ABOUT the best thing we can say to our friends right now is that we are ready with our

Hart, Schaffner & Marx

FALL SUITS AND OVERCOATS

The new models are especially interesting; some of the new features are certain to give you a thrill of interest; new ideas in the shaping of coats, new fads in waistcoats; and of course there's a very unusual lot of beautiful fabrics to draw from. We want you to see them soon—they are the best clothes in the world.

$20, $22, $25, $28

WE MAKE OUR FINAL CUT THIS WEEK ON

LEFT OVER SUITS

This includes our entire stock of light and medium suits and many heavy weights are put in at these prices. Blue serges, blue fancy stripes, fancy worsteds and cheviot mixtures, in plain coats and Norfolk models. A great collection of fine suits offered now.

Suits that sold up to $25, now $16.50

Suits that sold up to $15, now $9.75

NEW FALL COATS In full silk lined or silk faced black viennas, dark oxfords and medium gray effects. A strong showing of thoroughly substantial garments, all prices.

American House Block TALBOT'S Central St., Corner Warren

LOWELL'S BIGGEST CLOTHING STORE

COAL Some Exceptionally Good COAL

Stove Coal has been received into our yard during the past few weeks.

HORNE COAL CO.

COMPLAINTS FROM TEWKSBURY

Fire Service Inadequate—Main Reliance on State Infirmary and Sprays of the Moth Gang

An item in reference to protests by the citizens of Dracut on the fire protection in certain parts of the town was published in Thursday's issue of The Sun, and the result was that complaints are now coming from citizens of the town of Tewksbury, who say they have less protection than their friends from Dracut. As a matter of fact there is not a permanent fire department in Tewksbury, and in case of fire the alarm is given by telephone and all men who are available respond to the alarm and fight the blaze, serving as help to the moth brigade, who are generally the first on the scene of a conflagration. They use the apparatus for spraying trees. On many occasions the fire brigade from the state infirmary, through the courtesy of Dr. Nichols, the superintendent, has responded to fire alarms and has done effective work in saving property, but as the voters say, the town should not depend on the state to prevent conflagrations.

The town of Tewksbury is practically without a fire department, and in many instances when large fires broke out, the Lowell department was summoned and oftentimes the services of the Lowell firefighters were very much appreciated, but now it is a question as to whether the local department will be allowed to cross the city limits, for a few days ago the chief refused to allow his men to go to a Dracut fire.

Some of the most prominent citizens of the town of Tewksbury were interviewed by the writer relative to the fire protection, and they are all unanimous in saying that the tax payers have no protection whatever, and if a fire got a good start it would be hard telling what would happen, providing the department from the state infirmary or Lowell refused to join the bucket crusade.

The town is supplied with a sort of a fire apparatus which consists of a horse-drawn vehicle containing two rows of hand extinguishers, chemicals and acids to recharge the said apparatus in case of necessity. This wagon, which was manufactured several years ago by a man named Flemings, is being kept at the residence of Hiram Chandler, about a half mile from the Centre. There is also a gasoline sprayer which is used in the moth exterminating work and by using water instead of gasoline, it sends a shower over the blaze. There is no permanent fire department, and consequently the insurance rates are very high.

The last fire to visit the town was one which entirely destroyed the residence and farm buildings of Daniel Seaver. On this occasion the fire warden and his volunteer firemen appeared on the scene of the conflagration after the buildings were doomed. The department from the state infirmary was also notified and they responded, but the alarm was given too late.

"We ought to have better fire protection and pretty soon," said a prominent citizen. "Tewksbury is a large town and it is now up to the officials to see that the property of the taxpayers is better protected. The department at the infirmary is splendid for its size but it cannot be expected to go all over the town, and we should not rely upon it to come to our aid. We are all taxpayers and should be given protection. Of course in some districts of the town the water is scarce but if the town were supplied with chemical apparatus as they have at the infirmary, many a large fire could be extinguished in short notice."

The State Infirmary

The writer then went to the state infirmary and there through the courtesy of Dr. A. J. Roche, a native of this city, who is now acting assistant superintendent of the infirmary in place of Dr. Peirce, who is away on his vacation, he was shown the fire apparatus and the system for fire fighting at the institution. There is a large horse-drawn hose wagon and two reels, two large chemical tanks on wheels, the capacity of each being 60 gallons, while there are also a dozen or more hand extinguishers.

In the engine room is a large fire pump connected with several large hydrants placed here and there in the yard surrounding the buildings. The pressure is always kept up to 100 pounds and the pump can supply 750 gallons of water per minute. There are six places where lines of hose can be connected, and the pump is always ready for service. This fire system is entirely separate from the water system in the institution. In case of fire in the town, Dr. Roche said the men are ordered to the scene of the conflagration and if necessary one of the automobile trucks of the institution is pressed into service. The men are well trained and as a whole the department is one that could protect any large city, and it is a credit to the officials of the institution.

New Additions

The state infirmary is a little city in itself, for there are no less than a dozen large buildings on the grounds covering a radius of nearly 500 acres. At the present time there are 2198 patients in the hospital as against 2166 on the same date last year. On an average there are always between 2200 and 2300 patients in the institution without counting in the attending physicians, nurses and other officials.

In order to lodge the inmates and the officials in a comfortable manner, some time ago the superintendent of the hospital petitioned the legislature for improvements around the place, such as additions to buildings and the erection of new buildings, and the same was granted, and already considerable alterations have been made. To start with a beautiful stone gate was erected at the entrance to the institution, opposite the administration building. This consists of two small and two large pillars of stone, richly ornamented and surmounted with a cement cap and an electric light. Large iron gates will be hung up very soon and with this new construction the entrance to the main building will look 100 per cent. better.

It may be interesting to know that at the infirmary there is a building devoted to religious services, and each denomination has its turn. On Saturday the Hebrew rabbi calls at the hospital and conducts a service, while on Sunday morning the chapel is devoted to the Catholic service. On Sunday afternoon the Protestant inmates are taught the gospel in the same place. This building was inadequate for the large number of inmates and two wings, one on each side, were added, increasing the seating capacity to about 300. One side of the wings is being used as a library, and there folding tables and a good collection of books were placed, and the inmates during their spare time flock into the church and read at leisure.

Two New Buildings

There are two new buildings now in process of construction, a special ward for women and a men's dormitory. The women's building will contain 16 small rooms and two wards, as well as six rooms on the top floor for the nurses. The building has three stories and two wings with flat roofs, which are accessible from the nurses' rooms. The roofs will be used for out-door treatment. The building will cost about $20,000 and will be finished in a few weeks.

The men's dormitory will be a two-story building with basement constructed of stone and will contain 32 rooms, including four suites for married people. The outside of the edifice will be stucco finish and the structure will cost about $27,000. Both buildings will be equipped with sanitary rooms and baths.

In a short time an addition consisting of two wings about 20 feet in length will be made to the administration building in order to afford more floor space for the officers' dining-room and the office. The addition will be two stories high.

The hospital has one of the finest engine and boiler rooms in the country. In the boiler room are 10 large boilers, while in the other room are a large engine, the fire pump and two electric generators which supply the entire "village" with electrical lighting and power for the industrial plant, which is very large. The boilers also supply power for the large refrigerating plant. A gang of men is now busy digging next to the boiler room for the building of what will be known as the receiver room for the heating system, which is being entirely renovated. This will be a one-story brick edifice.

Good Roads

The residents of Tewksbury boast of having some of the finest smooth roads in this part of the country, and they are proud to say so, too, but they do not think so much of the roads in their neighboring town, Andover, claiming that when they have business in that town, it means an expenditure of several dollars upon their return for tires, as well as repairs to the engines. The roads are said to be almost impassable to automobiles. In Tewksbury, however, the road commissioners are always on the job and the result is, that all are in excellent condition.

The assessors are now busy on preparing their year book and the same will be ready in a short time. There are several new buildings being constructed in the Centre.

ECZEMA ON HEAD, ARMS AND FACE

Spread and Itched. Raw Surface When Scratched. On Body Would Scale Off. Cuticura Soap and Ointment Cured in Three Months.

Howland, Maine.—"My little daughter aged thirteen years was troubled with eczema on the head, arms and face. Some of the sores on the head were as large as a penny and one on the inside of the thigh was as large as a quarter of a dollar and that one lasted over a year. The eczema came out like a little red pimple and spread and would itch and when scratched off would be a raw surface and bleed. Then a dirty scaly scab would grow and on the head was the thickness of a thin piece of paste-board, while on the body it would scale off.

"She had this trouble nearly two years when I saw the advertisement of Cuticura Soap and Ointment in the paper and sent for some and the very first application proved its worth. I used the Cuticura Soap with as hot water as could be borne and the Cuticura Ointment after the surface had dried. I used Cuticura Soap and Ointment about three months before she was cured." (Signed) Mrs. J. A. Eldredge, Nov. 7, 1912.

Not only are Cuticura Soap and Ointment most valuable in the treatment of eczemas and other distressing eruptions of skin and scalp, but they are also most effective in the treatment of pimples, blackheads, red, rough skins, itching, scaly scalps, dandruff, dry, thin and falling hair, chapped hands and shapeless nails. Sold by druggists and dealers throughout the world. Liberal sample of each mailed free, with 32-p. Skin Book. Address post-card "Cuticura, Depts. T, Boston."

Men who shave and shampoo with Cuticura Soap will find it best for skin and scalp.

THE POISON BELT

By CONAN DOYLE

One of the Most Amazing and Thrilling Stories Ever Written

BEGINS IN NEXT SUNDAY'S GLOBE

SEPTEMBER 7th

The Boston Sunday Globe—Order It From Your Newsdealer Today

LOWELL, FRIDAY, SEPT. 5, 1913

A. G. Pollard Co.

THE STORE FOR THRIFTY PEOPLE

The Norris Stock of School Supplies

and Excellent Bargains in Stationery of All Sorts Will Go on Sale Saturday A. M.

For years Mr. Norris was the chief supply of the school children of Methuen, and his stock was kept up all through the year, so that even in July when we took over the merchandise we found several hundred dollars worth of supplies which we shall offer tomorrow at ridiculous prices.

SCHOOL AND KINDERGARTEN

Crayons, regular price 10c box, Sale Price 5c box
Crayons, regular price 5c box, Sale Price 3c box
Crayons, regular price 1c box, Sale Price 2 boxes for 1c
Erasers, regular price 1c each, Sale Price 2 for 1c
School Companions, regular price 25c each ....Sale Price 15c each
School Companions, regular price 15c each ....Sale Price 10c each
School Companions, regular price 10c each ....Sale Price 5c each
School Companions, regular price 5c each ....Sale Price 3c each
Lead Pencils, regular price 5c each, Sale Price 2 for 5c
Lead Pencils, regular price 1c and 2c each ....Sale Price 2 for 1c
Lead Pencils, carpenters', regular price 5c each ....Sale Price 2 for 5c
Penholders, regular prices 2c and 3c each ....Sale Price 1c each
Pen Holders, regular price, 1c each, Sale Price 3 for 1c
School Rules, regular price 5c each, Sale Price 3c each
School Rules, regular price 2c each, Sale Price 1c each
School Rules, regular price, 1c each, Sale Price 2 for 1c
Composition Books, regular price 5c each ....Sale Price 2 for 5c
Composition Books, regular price 3c each ....Sale Price 2 for 3c
Writing Tablets, regular price 15c each ....Sale Price 7c each
Writing Tablets, regular price 13c each ....Sale Price 5c each
Memo or Scribbling Pads, regular price 10c each ....Sale Price 5c each
Memo or Scribbling Pads, regular price 5c each ....Sale Price 3c each
Memo or Scribbling Pads, regular price 3c each ....Sale Price 2 for 5c
Memo or Scribbling Pads, regular price 2c each ....Sale Price 2 for 1c
Memo or Scribbling Pads, regular price 1c each ....Sale Price 3 for 1c
Blank Books, regular price 20c each, Sale Price 10c each
Blank Books, regular price 18c each Sale Price 7c each
Blank Books, regular price 35c each Sale Price 12c each
Blank Books, regular price 10c each Sale Price 5c each
Blank Books, regular price 5c each Sale Price 2 for 5c
Blank Books, regular price 3c each Sale Price 1c each
Blank Books, regular price 1c each Sale Price 3 for 1c
The Gem Stenciling Outfit, regular price 35c each ....Sale Price 15c each
School Stencil Set, regular price 25c each ....Sale Price 15c set
Envelopes. Regular price 10c pkg., Sale 5c pkg.
Envelopes. Regular price 5c pkg. Sale Price 2 pkg. for 5c
Drug or Sample Envelopes. Regular price 20c hundred, Sale Price 10c per hundred
Documental Envelopes. Regular price 10c dozen ....Sale Price 5c dozen
Commercial Paper. Ruled and plain. Regular price 10c quire, Sale Price 5c quire
Octavo Note Paper. Ruled and plain. Regular price 10c quire, Sale Price 5c quire
Ruled Packet. Regular price 10c quire ....Sale Price 5c quire
Ruled Letter Heads. Regular price 20c pkg ....Sale Price 10c pkg.
Bromfield Letter Paper. Ruled. Regular price 20c quire, Sale Price 10c quire
Foolscap Paper. Ruled. Regular price 25c quire ....Sale Price 15c quire
Package Note Paper and Envelopes. Regular price 50c pkg., Sale Price 25c pkg.
2½ Quires Ruled Paper. Regular price 20c pkg. ....Sale Price 10c pkg.

STATIONERY SUPPLIES

Pass Books. Regular price 4c, Sale Price 2c
Time Books. Regular price 4c, Sale Price 2c
Grocery Books. Regular price 1c and 2c each ....Sale Price 3 for 1c
Time Books. Regular price 25c, Sale Price 15c
Folding Foot Rules. Regular price 5c. Sale Price 3c each
Folding Foot Rules. Regular price 10c, Sale Price 5c each
Paper Napkins. Plain and fancy. Regular prices 25c and 30c, Sale Price 15c Hundred
Twine. Regular price 10c, Sale Price 3c ball
Transparent Adhesive Tape. Regular price 5c ....Sale Price 2 for 5c
Dennison's Baggage Tags. Regular price 10c pkg. ....Sale Price 5c pkg.
Gummed Paper Ribbon. Regular price 10c ....Sale Price 5c
Leads for Gold and Silver Pencils. Regular price 5c and 10c box, Sale Price 3c and 5c box
Paper Clips. Regular price 10c and 15c. ....Sale Price 5c
Sermon Papers and Cover. Regular price 10c ....Sale Price 3c
Rent Receipt Books. Regular price 20c ....Sale Price 15c

Ladies' and Children's COATS AT SACRIFICE PRICES

Children's $5 Coats, $1.98
About 50 Children's Coats; just the coat for school and early fall, reduced to $1.98 to close.

Children's $7.50 $10.00 Coats, $2.98
A small lot of children's coats, reduced from $7.50 and $10.00 to $2.98, to close.

Ladies' $20 Coats, Now $7.50

Ladies' $25.00 $30.00 Coats, Now $10

COATS ON BARGAIN REEL

$18.50 Black Sport Coats, now $5.00
$10.00 Blue Serge Coats, now $5.00
$7.50 Tan Sport Coats, now $3.98
$5.00 Tan Linen Suits, 2 only, now 79c
$7.50 Red Sport Coats, now $3.98
$12.50 Serge Coats, 2 only, now $3.98
$10.00 Colored Linen Suits, now $1.98
$7.50 Mixture Skirts, now $3.98

CLOAK DEPT. SECOND FLOOR

SCHOOL HOSE FOR THE YOUNGSTERS

Girls' Fine Ribbed Black Cotton Hose, double toe and heel, fast black.....12 1-2c Pair
Children's Heavy Black Cotton Hose, 1-1 ribbed, double toe and heel.....12 1-2c Pair
Boys' Heavy Cotton Hose, 2-1 ribbed, double knee, toe and heel.....12 1-2c Pair
Children's Heavy Black Cotton Hose, Buster Brown brand, double knee, toe and heel, 25c Pair
Children's Medium Weight Black Tuff Hose, double knee, linen toe and heel....25c Pair
Misses' Black Silk Lisle Hose, ribbed, double soles ..... 25c Pair
Children's Tan Cotton Hose, double toe and heel 12 1-2c
Children's Tan Silk Lisle Hose, double toe and heel 25c

WEST SECTION LEFT AISLE

BASEMENT BARGAINS

The John Drain stock has been moved into our storerooms and a large force of clerks will soon have it in shape for the great special selling. Unusual values in all sorts of furnishings for men and women; domestics, bags, suit cases, umbrellas, etc. Meanwhile, we call your attention to these excellent underprices—Values that are rarely equalled.

SUMMER THIN DRESS GOODS ARE NOW MARKED DOWN BELOW COST

At 3 1-2c—Fine Printed Lawn, Batiste, Organdie and Dimity, all nice, fine quality. Worth 6 1-4c to 10c yard, at..3 1-2c Yard
At 8c Yard—Fine Marquisette in plain colors and printed, with satin stripes, 12 1-2c value, at.....8c Yard
At 10c Yard—Best Quality of Ripplette in plain white and colored assorted patterns. 12 1-2c value, at ..... 10c Yard
At 10c Yard—Fine Plisse, plain colors and printed, large variety of neat patterns. 15c value, at ..... 10c Yard
At 12 1-2c—Serpentine Crepe, printed in large variety of patterns, also plain colors. 17c value, at ..... 12 1-2c Yard
At 15c Yard—Fine Pique, 36 inches wide, fine quality, wide welt, for skirts and dresses. 25c value, at ..... 15c Yard
At 4c Yard—Best Quality of Shirting Prints, all new fall patterns and guaranteed fast colors. 6 1-2c value, at.....4c Yard
At 6 1-4c Yard—Dress Gingham, good quality, plain chambray, stripes, checks and plaids. 10c value, at.....6 1-4c Yard
At 8c Yard—Fine White Goods, satin checks and stripes. 12 1-2c value, at.. 8c Yard

BASEMENT

SPECIAL VALUES AT LINEN COUNTER
Basement

Turkish Towels—Large size, bleached Turkish Towels, hemmed. 25c value, at 15c Each
Turkish Towels—Good Turkish Towels, medium size, at .....9c Each, 3 for 25c
Brown Crash—Brown linen crash, heavy quality. 10c value, at.....6 1-4c Yard
Table Damask—Fine mercerized table damask, handsome patterns, 36 inches wide. 59c value, at ..... 35c Yard

MERRIMACK STREET BASEMENT SECTION

Ladies' Shirt Waists—Ladies' white shirt waists, large variety of styles, nicely trimmed, at ..... 59c Each
Children's Dresses—Children's dresses, made of fine gingham, nicely trimmed, in large variety of patterns. $1.00 value, at 75c Each
Gingham Petticoats—Petticoats made of fine gingham in staple stripes. 50c value, at 35c Each
Wash Skirts—Ladies' wash skirts, white linen and black and white checks. 75c value, at ..... 59c Each
House Dresses—Dresses made of fine chambray, gingham, percales, light and medium colors. Special value at 98c

BASEMENT

Sale of the Norris Stock of School Supplies—Continued

Rent Receipt Books. Regular price 5c and 10c, Sale Price 2 for 5c
Thumb Tacks, ½ inch. Regular price 10c doz. Sale Price 5c doz.
Plain Cards. Regular price 10c and 15c ....Sale Price 5c pkg.
Correspondence Cards. Regular price 25c box, Sale Price 15c box
Note Paper. Ruled. Regular price 10c box. Sale Price 5c box
Note Paper. Regular price 15c box ....Sale Price 7c box
Note Paper. Regular price 25c. Sale Price 10c box

JOURNAL, CASH, LEDGER, RECORD, DAY AND ORDER BOOKS

Journal, 432 pages. Regular price $1.50. ....Sale Price 75c
Journal, 360 pages. Regular price $1.25 ....Sale Price 65c
Journal, 288 pages. Regular price $1. ....Sale Price 50c
Journal, 145 pages. Regular price 50c. ....Sale Price 25c
Journal, 216 pages. Regular price 75c. ....Sale Price 35c
Journal. Regular price 35c. Sale Price 15c
Cash Books, 216 pages. Regular price $1 ....Sale Price 50c
Cash Books, 216 pages. Regular price 75c ....Sale Price 35c
Cash Books. Regular prices 25c and 50c ....Sale Price 15c
Cash Books. Regular price 25c. Sale Price 10c
Ledgers, 336 pages. Regular price $1.25. ....Sale Price 65c
Ledgers, 264 pages. Regular price $1. ....Sale Price 50c
Ledgers, 120 pages. Regular price 50c. ....Sale Price 25c
Ledgers. Regular price 75c. Sale Price 35c
Ledgers. Regular price 25c. Sale Price 10c
Record Books, 150 pages. Regular price 35c. ....Sale Price 15c
Record Books. Regular price $1.00. ....Sale Price 50c
Record Books. Regular price 50c. ....Sale Price 25c
Order Books, regular price 25c. Sale Price 15c
Day Books, size 8, 576 pages, regular price $1.00. Sale Price 70c
Size 6, 432 pages, regular price $1.10 ....Sale Price 55c
Size 5, 360 pages, reg. price 90c. Sale Price 45c
Size 4, 288 pages, reg. price 75c. Sale Price 30c
Size 2, 144 pages, regular price 40c ....Sale Price 20c

On sale tomorrow, Saturday a. m., on the bargain counters.

Merrimack St. Centre

Boston Lowell Worcester Springfield Hartford Providence New York City Buffalo

$5 PANTS FREE

Friday and Saturday

$5 PANTS FREE

$5.00 TROUSERS FREE

I announced last Friday the Opening of my Fall Season, and the response to that advertisement far exceeded expectations. I am never satisfied. I want to do better this Saturday. Forget baseball for 10 minutes and give me a look.

I could hold this special offer up till the busy season and people would flock to me to get an admittedly great bargain for small money. But I would rather sell one suit or overcoat now than four overcoats in October. For that reason I call upon my old customers to make their selections these dull days of calm and tranquil dullness and give me a month, six weeks or two months to make delivery. You don't spend your money any sooner. You cannot buy as good by waiting. Just pick out your suit or overcoat, and say: "Have it ready October 1st, 15th or November 1st," or whenever you please.

A big advantage in my method of doing business, I am forever trying to arrange matters so that it will be easy for people to trade with me. A man who has once traded in my store finds it always easier to come back to me when he needs something than to go to a store at which he never traded. For that reason, I sell thousands upon thousands of dollars' worth of merchandise every year at a temporary loss. I simply get you in the habit of coming to Mitchell's for your custom clothing.

I will draft you an individual pattern for your Free Trousers, just the same as though you were paying the regular price; made any way you desire—peg top, or regular, with or without cuffs.

SPECIAL—My window display of New Fall Creations is the talk of the town. 160 whole bolts of OVERCOATINGS. I am featuring 28 different shades in plaid backs for young men.

WORSTED SUITINGS from all the leading mills in New England. Hapes: Sheriff's, Standish, Perseverance, Dunn's, North Adams, and Blackington's. I have over 300 styles in Browns, Grays, Silk Mixtures, Pencil Stripes, Blacks and Blues.

The dull season will soon be over. This offer is designed to lick the dull season. You are going to order your Winter clothing in a few weeks anyway. Give me that order this week. I'll have plenty of work next month. NOW is the time I want old customers to avail themselves of this opportunity. I want to see many new customers. I want to force the sale of at least a Hundred Suits and Overcoats that otherwise would not be ordered till later.

Suit or Overcoat Made to Order

$12.50

A FREE PAIR OF TROUSERS being the price I am willing to pay to every customer as a sort of commission on his own business.

MITCHELL, the Tailor

24 Central Street, Lowell

NEAR NELSON'S DEPT. STORE

THINK 500 DROWNED

Inland Wave Swept in Hurricane

RALEIGH, N. C., Sept. 5.—J. B. Blades of Newbern, one of the state's leading lumber mill men just back from Washington, N. C., declared last night there is a feeling of certainty that Ocracoke Island, on the coast, was wave-swept in the hurricane and that not one of nearly 500 people of the island escaped. This belief was based on the high tide in Pamlico sound and the ocean inundation.

Morehead City, Beaufort, Newbern, Washington, Bayboro, Bell Haven and dozens of small towns on the coast are reported as having great losses from the fury of the gale. The loss in Beaufort county is estimated at $3,000,000.

At Washington the water was waist deep in the street, two railroad bridges, one a mile long, of the Norfolk Southern line, were washed away. Docks, warehouses, residences and a splendid public building were destroyed and three people were reported dead. In Newbern the water was several feet deep in the streets. A number of small vessels were sunk, public bridges destroyed and lumber mills badly damaged.

SUDDEN DEATH OF BELOVED PASTOR

Rev. J. N. Jacques of St. Louis' Church Died This Morning

Had Been Zealous Religious Worker in W. Centralville

Rev. Joseph Napoleon Jacques, pastor at St. Louis' church in West Centralville, died suddenly this morning at the rectory, 257 West Sixth street, the cause of death being a paralytic shock. The news of the beloved pastor's demise was quickly spread around the parish and it was with deep sorrow that the sad news was received, for the venerable pastor was held in the highest esteem by his many parishioners to whom he has preached the gospel for the past nine years.

THE LATE REV. JOSEPH JACQUES

Rev. Fr. Jacques has been ailing for the past four years, but at no time were the parishioners alarmed, for the reverend gentleman was always able to attend to his church duties. A week ago he went to Boston to attend the annual retreat and he returned yesterday afternoon, apparently in the best of health. Upon his arrival he was told of the serious illness of his niece, Miss Ernestine Jacques, who made her home at the rectory, and this announcement seemed to worry him considerably. However, he retired at his usual hour, and at midnight the niece heard a strange noise coming from the room of the pastor. Rev. L. C. Bedard, assistant pastor, was immediately notified, and upon entering the room he found Fr. Jacques in an unconscious condition.

Dr. A. B. Bertrand was summoned in haste, but upon his arrival he found that the end was near. Everything possible was done to save the clergyman's life, but all efforts were fruitless, for after being anointed by Rev. Fr. Bedard, he passed away at 5.30 o'clock.

Joseph Napoleon Jacques was born at Vercheres, Que., on Nov. 2, 1862, from the marriage of Joseph Jacques and Rose Tanguay. He received his early education in his home city and at the age of 14 years he entered the Assomption college at l'Assomption, Que., where he graduated a few years later. He was ordained to the priesthood on June 27, 1888, in Montreal, Que., by RL Rev. Mgr. Fabre.

Immediately after being ordained the young clergyman went to Salem, Mass., where he was appointed assistant pastor. After performing his duties for a year and a half, Fr. Jacques was appointed pastor of St. Zephirin's church, Cochituate, Mass., by Archbishop Williams. He remained as head of that parish until Feb., 1904, when he was appointed pastor of St. Louis' church in this city.

When Fr. Jacques arrived in Lowell, he was tendered a banquet at Associate hall, and it was there he laid out his program as to the way he would establish and conduct the new parish in West Centralville. His first move was to erect a church and a temporary wooden building was constructed. Then the little ones had to be cared for, and a splendid parochial school was built in Boisvert street, this being followed by the construction of a beautiful home for the Sisters of the Assumption, who are in charge.

Fr. Jacques' real ambition was to construct a permanent church and a school for boys, and already plans have been drawn for the construction of a large granite church, on the site now occupied by the wooden temple, and a school for boys on the land adjoining the rectory. Under Fr. Jacques' direction the parish has expended about $90,000 for buildings, and but about $10,000 remains unpaid. He was a zealous worker and a good pastor, and his demise will be keenly felt by all who had the pleasure of knowing him, and his great work in the parish will be long remembered.

Deceased was a member of Court Lowell, No. 199, Massachusetts Catholic Order of Foresters, of which he was the chaplain, and he is survived by six sisters, Sister Marie Amedee of the order of Jesu Marie, superior at Tampa, Fla.; Sister Marie Albertine of the same order, superior at Longueuil, Que.; Sister Marie Hermine, also of the same order, assistant superior of the Mont Royal academy, Montreal, Que.; Mrs. Amedee Jacques, Mrs. Bruno Lescault and Mrs. Auguste Boutbillier, all of Contre-Coeur, Que.; three brothers, Joseph of Attleboro, Ephrem and Albert, both of St. Theodosie, Que., as well as several nieces, among them Miss Ernestine Jacques of this city. The body will lie in state at the rectory, 257 West Sixth street, until Sunday afternoon, when the remains will be removed to the church. The time and date of the funeral will be announced later.

WOMAN SAVES NEIGHBOR

Narrow Escape From Drowning at Saugus

SAUGUS, Sept. 5.—After clinging for a half-hour to a pipe running to the bottom of a well 14 feet deep, into which she fell, after losing her balance while about to draw a pail of water, Mrs. Pasquale Granetta of Aberdeen avenue, Cliftondale, was rescued by Mrs. Agnes Lucian of Baker's hill. With the aid of a ladder, which she carried from her home to the well, Mrs. Lucian succeeded in assisting Mrs. Granetta, who was almost exhausted in climbing the ladder. Mrs. Granetta was in a serious condition for some time after she had been rescued.

The water in the well was 6 feet deep and when Mrs. Granetta fell headlong she grasped the pipe running from the pump and drew herself up so that her head was above water. Her cries were unanswered for a long time, but finally a small girl heard her and looking into the well saw Mrs. Granetta clinging to the pipe. She ran to Mrs. Lucian's home and aroused Mrs. Lucian. There was no man in the vicinity, and Mrs. Lucian got the ladder and dropped it into the well. Then she descended until she reached Mrs. Granetta, who is a large woman and whose strength was rapidly failing. It proved a task for Mrs. Lucian to get her neighbor to the top of the ladder, but she succeeded, and then dragged the half-conscious woman to her home, where she gave her treatment which revived her.

NEAR WRECK IN HAVERHILL

Portland Express Held Up by Broken Rail

HAVERHILL, Sept. 5—The Portland express from Boston reaching this city at 2.07 yesterday afternoon narrowly escaped being wrecked in the Bradford yard. The train consisted of 12 passenger coaches, and half the cars had passed over the main line crossover switch when railroad employes heard loud clicking. They at once investigated as soon as the train had passed and found that a section of the rail on the side of the switch had broken away and that the point of the switch had been worn away. Traffic was transferred to the westbound track while repairs were being made.

IN GIRLHOOD WOMANHOOD OR MOTHERHOOD

The women who have used *Dr. Pierce's Favorite Prescription* will tell you that it freed them from pain—helped them over painful periods in their life—and saved them many a day of anguish and misery. This tonic, in liquid form, was devised over 40 years ago for the womanly system, by R. V. Pierce, M. D., and has been sold ever since by dealers in medicine to the benefit of many thousand women.

Now—if you prefer—you can obtain Dr. Pierce's Favorite Prescription tablets at your druggist at $1 per box, also in 50c size or send 50 one cent stamps to Dr. R. V. Pierce, Buffalo, N. Y. for trial box.

Assist Nature now and then, with a gentle cathartic Dr. Pierce's Pleasant Pellets tone up and invigorate liver and bowels. Be sure you get what you ask for.

THE GILBRIDE COMPANY

This Morning at 9 O'Clock We Opened Our Doors for the Great

Lockhart Mill End Sale

MR. C. A. LOCKHART will be here in person to direct the sale. It is a great pleasure to again welcome this man to our city and give to him, allegorically speaking, the keys to our store.

COME TO THIS SALE TODAY, OR YOU'LL ALWAYS REGRET IT

THE LOWELL SUN

JOHN H. HARRINGTON, Proprietor

SUN BUILDING, MERRIMACK SQUARE, LOWELL, MASS.

Member of the Associated Press

THREE DOLLARS PER YEAR. TWENTY-FIVE CENTS PER MONTH

IMPERFECT DISCIPLINE

The most ardent apologist for the New Haven railroad cannot blame the imperative call of the public for a cessation of the type of accident which horrified the people of New England a few days ago when the White mountain express crashed into a train ahead at North Haven. The alarming frequency of accidents on this much criticized line of late gives food for thought to those who see something more than mere chance in a record of 14 wrecks in 27 months with a casualty list numbering about 74 killed and over 400 maimed. The most appalling consideration is that most of the horrors were of the class designated by the railroad and the public as avoidable. Of these the latest is in many ways the worst and least excusable.

Aside from the human equation which can never be weighed accurately the "banjo" signals which the interstate commerce commission has declared inadequate and the wooden cars that crumple up like pasteboard when there is a collision have been contributory causes of disaster. But far more serious than even these deficiencies is the indication of imperfect discipline which the last New Haven accident and the preceding one reveals. When an engineer dashes by a signal set at danger and when the rear brakeman on the train ahead is careless about safeguarding the lives of those partially in his keeping, there is a haphazard attention to duty that does not promise a great degree of safety for the public. Possibly as New Haven Official Bardo asserted at the time of the Stamford wreck the labor unions have indirectly brought this imperfect discipline and indifference to authority about, but, even so, the first duty of the railroads is to the public, and it is for them to get at the root of the evil and eliminate it.

There will be wrecks on the New Haven road so long as the system of getting the best qualified employes is faulty and so long as the road neglects to demand from them the highest standard of responsibility and efficiency. With perfect signals and trainmen alert to their duty and fitted by experience and capability to take charge of the lives and comfort of passengers, a rear-end collision should be the rarest type of railroad accident. The New Haven road is confronted with a most serious question and it can no longer disguise the fact that it is either the sport of some malignant fate or seriously lacking in the spirit of discipline that is essential to good and safe service.

If the New Haven railroad wishes to get rid of its uncanny reputation for bringing death to groups of its patrons with sickening regularity it must first do away with its antiquated signal system and get rid of its wooden cars. It must then attend to its roadbed to ascertain whether the rails laid down many years ago are suited to the modern transportation problems. But, above and far beyond this it must get immediate hold of its trainmen and make certain that they are men of requisite experience, conscious of their duty and their serious obligations. The road pays enough to get the best and it must get the best. Not all the New Haven accidents are due to misfortune or adverse fate. Argue the matter as you will you must return to the responsibility of the road for two regrettable and remediable conditions in part—poor equipment and imperfect discipline.

COAL MONOPOLY

The United States government is striving to dissolve by civil action what it declares to be a monopoly in the hard coal supply—an understanding between owners and producers which imposes hardship on the people of the entire country and acts in restraint of trade. The attorney-general in a complaint filed in Philadelphia alleges that the Reading company with its branches controls 83 per cent. of the entire unmined deposits of anthracite and markets 80 per cent. of the annual supply. In other words, the entire coal supply of the country is subjected to the will of a small group who have never hesitated to use their power in the past to bleed the public to the highest degree of extortion.

If the government can prove its contention, the courts must certainly dissolve the coal monopoly. The prospect of being still further imposed upon by heartless cupidity is not encouraging to a public already taxed to the limits of endurance in this one commodity. For years the coal barons have acted so like a trust that they are already convicted before the bar of public opinion. The slightest pretext was availed of for the raising of prices and the people had to pay and pay doubly, for coal was an absolute necessity. If the law cannot protect the people from absolute robbery popular government is a farce and the nation is subservient to the will of the powerful and corrupt few.

The operators and owners of the coal mines are entitled to a good profit on their investment but they exceed their lawful province when they disregard all principles of fair play and set their price by what they can demand instead of what they should demand. But even they are not too great to be reached by the chastisement of the popular will. Should the present government prosecution fail, there is still the last alternative of government ownership, which, though now considered by most as a necessary evil in some possible cases, would undoubtedly be invoked against the coal barons should extortionate prices continue.

TO LIGHT UP MERRIMACK SQ.

In regard to the better lighting of Merrimack square without erecting unsightly poles it seems that the Street Railway company should be willing to allow its poles to be used for the purpose, provided that the lights can be suspended without any danger to the public or any injury to the property of the company. The question at issue is this: "Can the arc lights be attached to the trolley poles without entailing danger to the public on the one hand and without risk or inconvenience to the company on the other?"

We hold that the proposition is feasible and fair. If done right it will be actually safer for all concerned, than to erect three or four additional poles to carry the light wires.

The wires can be carried along the street or curb underground to the base of the poles and then taken up in an insulated pipe so that they would not be exposed at any point. All that is necessary to make the work perfectly safe is the application of a little of the skill that is every day applied by the electrical engineer.

Of course anybody can realize what a dangerous thing it would be to string a number of overhead light wires above the trolley lines at the square where, in case of a break due to a storm or any other cause, the high power current of the lighting system might be transmitted by the trolley wires over every car route in the city with disastrous results. By placing the wires underground and having guard wires under the arms projecting from the poles, it would seem that such an occurrence would be impossible. Thus the interests of the company as well as of the public would be served.

The problem is one that requires the skill of an engineer and that if done at all should be done only by the careful cooperation of experts representing the city and the Street Railway company.

The square needs more light and we do not believe the Street Railway company should stand in the way of public necessity by any unreasonable spirit of selfishness or by an unwarranted claim as to dangerous results.

ELLIS ISLAND SCANDAL

Lest we should forget the infamy of New York, socially, politically and economically, comes the Ellis Island food scandal which adds piquancy to the tale of her transgressions and brands some of her officials as too low for contempt. Inspectors and others have testified how immigrants on arriving here have been systematically robbed by being treated to horrible food at unbelievable prices, in many cases being compelled to buy lunch boxes, not knowing in their blindness and ignorance that they were the dupes of imposition. One witness testified that any change coming to them after their forced purchase was paid by the cheapest brand of cigars.

Is it strange that the dupes of the Ellis Island officials should so soon become the dupes of I. W. W. leaders? Miserable and oppressed in many instances, blindly trusting with the faith of children in most instances, hundreds of timid human beings are borne in annually under the noble statue of Liberty with her torch of light. And in the shadow of that very Liberty a crime is committed which burns scarlet even on the robes of Gotham. When we rise in our indignation against the "foreigner" and weep for our vanishing American institutions, we might make our conclusions more human and just if we remembered the revelations of Ellis Island which are but one sample of a universal wrong.

FRECKLES

Now Is the Time to Get Rid of These Ugly Spots

There's no longer the slightest need of feeling ashamed of your freckles, as the prescription othine—double strength—is guaranteed to remove these homely spots.

Simply get an ounce of othine—double strength—from your druggist and apply a little of it night and morning and you should soon see that even the worst freckles have begun to disappear, while the lighter ones have vanished entirely. It is seldom that more than an ounce is needed to completely clear the skin and gain a beautiful clear complexion.

Be sure and ask for the double strength othine as this is sold under guarantee of money back if it fails to remove freckles.

Seen and Heard

"New York's high prices are enough to flabbergast anybody," said the man with a grouch.

"Young Cornelius Husk came to New York last month because a pass was given him. He stayed in New York two days. When he got back home again they asked him what he had seen, but it appeared that he had seen nothing. He had done no sight seeing, whatever.

"'What, Corn,' cried his friends, 'two days in New York and never saw a thing?'

"'Well,' Corn Husk replied, 'do you think I was goin' to pay four dollars a day for a room and not use it all the time?'"—New York Herald.

Representative Campbell of Kansas—who looks much like the old-fashioned pictures of Dickens' great character, Dick Swiveller—used to work on a Kansas farm, and he remembers the farm hands' meals most vividly. He reminded the house of this fact during the tariff discussion.

Representative Willis of Ohio, who is accredited with owning the loudest voice in either house or senate was expatiating with vigor on the tyranny of a tariff on currants, on the ground that they are used in plum puddings, pies and buns.

"These articles are the poor man's food," cried Willis. "To tax currants is to make the poor man's dinner less palatable. These currants are used in the poor man's pie the country over."

Whereupon arose Phil Campbell.

"If these same currants are the sort they used to put in the Kansas farm hand's pie," he remarked, "I would vote for such a duty on them as would keep them from the country entirely."—Washington Star.

"I don't think your father feels very kindly toward me," said Mr. Staylate.

"You misjudged him. The morning after you called on me he seemed quite worried for fear that I had not treated you with proper courtesy."

"Indeed! What did he say?"

"He asked me how I could be so rude as to let you go away without your breakfast."

With a view of obtaining a road surface which will give a better resistance to automobile traffic, experiments are being made again in France with a roadbed material consisting of an intimate mixture of "iron straw" or iron in the shape of a wiry or fibrous mass, such as is commonly used for cleaning and scraping purposes in this country, together with cement mortar and sand such material is called "ferro-cement," and it appears that tests as to its fitness for road surfaces are giving good results. But the iron is not the usual kind found in commerce, being prepared specially for the purpose by suitable machines of appropriate design. It is claimed that the resulting material will not be an overexpensive one.—Scientific American.

WHEN ONE DAY

Not when you have proudly drawn the curtain
To hide a fast-increasing length of link,
Nor when your years have, piling up, made certain
That "all" for you is no fit pseudonym;
Not when you first turn hot and cold all over,
And blush and cough, and laugh a foolish laugh,
Because a pretty woman calls you "lover,"
In joke, although full well you know it's chaff;

Not when, arrayed in faultless new raiment,
You first disport yourself in giddy dance,
Or smoke a cigarette and take no heed of
The fact that dad on smoking looks askance;
No, nor when you first find widows charming
And see in them attractions all their own,
Or cast them out, with vehemence alarming,
In order your friend's sister to enthrone.

But when one day you linger after dinner—
Perhaps you scent your destiny afar—
Your father thinks, "He has grown up, young sinner!"
And, thinking, takes his after-meals cigar;
And then he turns (within his eye a burden
Of mirth suppressed), extends the case, "Have one?"
Rejoice! On you he has conferred the guerdon,
And now at last you are a man, my son!

—Valentine Howell, in Judge.

EDITORIAL COMMENT

New York Politics

Burlington Free Press: Mayor Gaynor is willing to take fusionists on his ticket, but he draws the line at Hearst men. It looks as though Hearst might wholly desert the fusion ticket and join with Tammany in support of McCall for the mayoralty, taking the United States senatorship as his share of the political swag. However, there is no telling what remarkable combination another turn of the political kaleidoscope in New York may develop.

Curling Loafers

Providence Tribune: It looks as if we were on the way to putting an end the lazy husbands and fathers. Presently if a certain wholesome example which has been set is followed father can no longer sit around and smoke while mother takes in washing and does cleaning for the neighbors.

Already, if father tries this trick in Pennsylvania or Washington mother may make a complaint and he will be hustled off to jail and to hard labor. The state of Pennsylvania will pay the wife 65 cents a day for the pleasure of her husband's company; the state of Washington will pay a dollar and a half a day and make father lay stone on the roads.

Marrying Titles

Fall River Globe: An American heiress who bartered her wealth for a title a few years ago by marrying a worthless foreign rake who has made life miserable for her ever since, returned to this country the other day to arrange for obtaining a divorce. "American women," she is quoted as saying, "take great risks in marrying European noblemen." It was hardly necessary that she should have entered into a matrimonial alliance with one of them to discover that.

Popular Holidays

Salem News: The next holiday in the calendar, Columbus day, will fall on Sunday, which means a Monday observance. Coming virtually in mid-October, the opportunity for a week-end vacation will be utilized in notable degree. It is this feature which renders holidays falling on a Saturday or Monday so popular.

Et Tu Brute

Newport News: The socialists are repudiating the Industrial Workers of the World. At a picnic at Springfield, Mass., Monday George R. Wrenn, the party's candidate for governor, said: "I would rather have a democrat or a republican in the party than a member of the I. W. W. They are a group of misguided men who are working greater harm to the socialist party than all its open enemies without." They are not only working harm to the socialists, but to themselves, their followers, and the world at large.

Sunday Sports

Brockton Enterprise: "After the Sunday yacht race, what?" asks a Mattapoisett minister. Well, considering the other things that are allowed on Sunday, we should say that after the Sunday yacht race there would be improved health for those participating and no special damage to anybody—at least by comparison with some of those other things that are permitted to go on every Sunday without hindrance.

What's This

Foster's Democrat: The Washington correspondent of the "Baltimore Sun" reports this week a growing opinion among politicians at the capital city that the Colonel has, in his unspoken thoughts, already consigned his new party to the discard, and means to have another try for the republican nomination if the conditions in 1916 offer any promise of success.

Armor Plate Bids

Brockton Times: When three companies' bids for an armor plate contract are identical, Secretary Daniels has a right to be suspicious. It is impossible such a similarity could happen by chance, according to general opinion, and this time congress probably is ready to listen to the navy department's complaint. The big steel companies have the armor plate business sewed up in a sack, so to speak, and in the past, as apparently at present, have taken advantage of their position.

Expensive

New Bedford Times: By devoting himself to his own business, many a man who has had political ambitions finds that he is coming out of the long end of the horn. Politics is an expensive habit.

Prevents Forest Fires

Reports of forest fires from the states with which the federal government is co-operating show that there has been a general lack of unusual fire danger this year. This is not taken to mean that there have not been a great many fires, but that an efficient fire-fighting force has been adequate. Only two states, Massachusetts and Maine, have thus far found it necessary, because of extra serious fire hazard, to call upon the emergency provisions of their agreements with the federal government.

Maine has found it necessary to employ extra men over and above the normal allowance provided in its agreement. This, any state may do under the terms of the agreement up to a certain fixed maximum, on the initiative of the state officer in charge of forest protection. He must, however, satisfactorily establish the existence of unusual hazard before the extra men will be paid. The forester at Washington has the further right under a serious emergency to waive this maximum provision, within the limits of the funds available, and authorize the state to employ any number of additional men that may seem necessary.

In Massachusetts this emergency has been of a somewhat different sort. Normal conditions of fire hazard, upon which are based all the agreements of the federal government with the states, in Massachusetts call for a distinct dry spring and fall fire season. Fire protection work may thus largely be discontinued during the midsummer months. However, because of long drouths, there has been practically no let-up in the fire danger to the present. A shortage of funds was imminent, but relief was secured by an amendment to the agreement, approved by the secretary of agriculture, by which the federal government expends $500 more and the state $1000 more. Under any conditions, the law requires the state to spend as much money as the federal government. In the usual summer, the state spends on an average three dollars to the federal government's one. New York will expend at least ten dollars. The government, however, will not necessarily adhere to the ratio established with a state confronted by an exceptional fire menace. In such emergencies it will help as far as its funds go in accordance with the needs of the situation.

DAILY CALENDAR

Friday, September 5

Standard Time

Sun Ris.s..5.13 | Lgth of Day 12.59
Sun Sets...6.12 | Mn Sets 8.36 pm
Light Automobile Lamps at 6.42 pm

MOON'S CHANGES

First Qtr Sept 7 8 h 6 m morn E
Full Mn Sept 15 7 h 46 m morn W
Last Qtr Sept 23 7 h 30 m morn W
New Mn Sept 29 11 h 57 m eve E

Today, Friday, be sure to see your newsdealer and order next Sunday's Boston Globe.

You want the best—You want it every day—Arrange to have the Boston Globe in your home regularly.

A reliable newspaper, printing all the news and special features equal to those found in the best of the magazines, the Boston Globe is a great addition to the family library.

Begin tomorrow to read the Boston Daily Globe.

Be sure to read next Sunday's Boston Globe.

Advertise your wants in the Boston Sunday Globe.

HEALTH REGULATION

Office of the Board of Health.
Lowell, Mass.

At a meeting of the Board of Health held Saturday, June 14, 1913, it was voted that the following health regulation be and is hereby established: "No child shall be allowed to attend a public or private school in the City of Lowell, unless such child be vaccinated, or except upon presentation of a certificate granted for cause stated therein signed by a regular practising physician that such child is not a fit subject for vaccination."

PIERRE BRUNELLE, M. D.,
THOMAS F. CARROLL, M. D.
JOHN E. DRURY,
Board of Health.

CITY OF LOWELL

NOTICE TO VOTERS

All persons claiming the right to vote at the State Primaries, and desiring to be registered as voters, are hereby notified to appear before the Board of Registrars of Voters to present evidence of their qualifications at sessions to be holden as follows, to wit:

Thursday, September 11th, 1 to 5 and 7 to 9 p. m.
Friday, September 12th, 1 to 5 and 7 to 9 p. m.
Saturday, September 13th, 1 to 5 and 7 to 9 p. m.

HUGH C. McOSKER, Chairman.
J. OMER ALLARD.
JAMES H. ROONEY,
STEPHEN FLYNN, Clerk.
Board of Registrars of Voters.
Sept. 2, 1913.

CARBONOL

For Scrubbing

Washing floors and woodwork with water containing a dash of Carbonol is not only easier, as dirt and grease come off instantly—but it's much more sanitary.

Carbonol kills germs, purifies the air—makes homes healthier. Soiled handkerchiefs should be soaked in a solution of Carbonol before washing. It kills disease germs and removes stains.

Scores of other uses.

10c, 25c, 50c, 75c.

At all Dealers. Free sample on request.

Barrett Manufacturing Co.
297 Frankfort Street
Boston, Mass.

Our Close Attention

To your wishes and our knowledge of what is correct in modern dyeing and cleansing are our best assets to give you good service. At The Dillon Dye Works is modern

Dillon Dye Works

Just Across the Bridge
5 E. Merrimack st. 300 Merrimack st.

REST AND HEALTH TO MOTHER AND CHILD.

MRS. WINSLOW'S SOOTHING SYRUP has been used for over SIXTY YEARS by MILLIONS of MOTHERS for their CHILDREN WHILE TEETHING, with PERFECT SUCCESS. It SOOTHES the CHILD, SOFTENS the GUMS, ALLAYS all PAIN; CURES WIND COLIC, and is the best remedy for DIARRHŒA. It is absolutely harmless. Be sure and ask for "Mrs. Winslow's Soothing Syrup," and take no other kind. Twenty-five cents a bottle.

RUNAWAY GIRL TO WED

Dening Gets License to Marry Miss Hudson

BOSTON, Sept. 5.—Leon Dening of Tilton, N. H., who has taken out a license to marry Grace Hudson, the runaway 16-year-old daughter of the Rev. William A. Hudson of the Morgan Memorial in the South End, was called on the long distance phone last night while he and the girl were in the office of Town Clerk Brown at Lancaster, N. H. Dening said that it was nobody's business what he and the girl were doing and Clerk Brown stated that they had not been married yet.

It was shortly before 8 o'clock when Dening and the Hudson girl arrived at the Lancaster town clerk's office. Over the telephone Dening was asked if he was married. He replied, "It's nobody's business what we are doing or planning to do." With that he put up the receiver.

Town Clerk Brown was then called, and like Dening, stated emphatically that it was nobody's business what the couple were planning to do. When asked whether they were married or not, Mr. Brown replied, "No, they are not married."

"When are they to marry?" he was asked. "That's none of anybody's business," he replied as he quite violently placed the receiver on the hook.

When the Rev. Mr. Hudson was told of the presence of his daughter at the town clerk's office at Lancaster last night, he said that he had not approved of his daughter's proposed marriage. "I am not in touch with them and have no comment to make," he said.

If you are a doctor, doesn't it pain you to see your patients, after walking up two or three flights, come into your office completely exhausted? Wouldn't it be better to provide an office in a building where your patients would be carried right up to your office door in an easy running and absolutely safe elevator? The new Sun building provides such a service. Think it over, doctor!

Putnam & Son Co.

166 CENTRAL STREET

Everything the Boy Needs for School

Lots of Stylish Suits for Practically Half Price.

200 Boys' Norfolk and Double Breast Suits

Sizes 7 years to 18. Sold for $5.00, $4.50, $4.00 and $3.50; all now $2.39

175 Boys' Norfolk and Double Breast Suits

All wool fancy cheviots and blue serges, sizes 8 to 18, including all of the small lots that sold for $6.00 and $5.00; now marked $3.50

125 Fine Norfolk Suits

Including those from our highest grades. Sold for $8.00 and $7.00; today into one lot for $5.00

Boys' Russian and Sailor Suits

Size 3 years to 10. All the small lots of Woolen Suits—neat and attractive designs—sold for $5 and $6, for $3.50

Boys' Short Trousers

All of the straight leg short trousers—sizes 4 years to 11. Sold for $1.00, 75c, 50c; now 23c

New Knickerbocker Trousers

for boys, made from excellent Cassimeres, patent waist bands, all seams double stitched 50c

Boys' Blouses 25c

50c value—Chambray and Madras Blouses, plain blue, white and neat stripes—all made with the new high band soft collar attached, all cut on full, generous patterns and nicely tailored, regular 50c blouses, all now ... 25c

Boys' Shoes

The best styles shown in Lowell—made from excellent leathers; broad toes for the growing feet; trig and trim shoes for the older boy—

Low or high Shoes in tan or black for small boys ..... $1 to $2.50

Low or high Shoes in tan or black for large boys ..... $1.50 to $3

Boys' Scout Shoes $1.45

—regular price $2.50—200 pairs only—sizes today from 10 1-2 to 5 1-2. Made of fine brown calf skin, with Elkhide soles—the regulation Scout Shoes—always sell for $2.50. This lot—all sizes $1.45

Boys' Fast Black Ribbed Stockings

—Made with double heels and double knees. Warranted fast color. Sizes 6 to 11 1-2 ..... 12 1-2c

Boys' and Children's New Caps and Hats

—all of the leading shapes and novelties for fall have come—

Caps from 25c---Hats from 50c

Boys' Rompers, Boys' Soft Shirts, Boys' Neglige Shirts, Boys' Pajamas, Boys' Night Shirts, Boys' Underwear, Boys' Union Suits, Boys' Belts, Boys' Stockings, Boys' Caps. Everything the boy wears.

FREE Opening Invitation

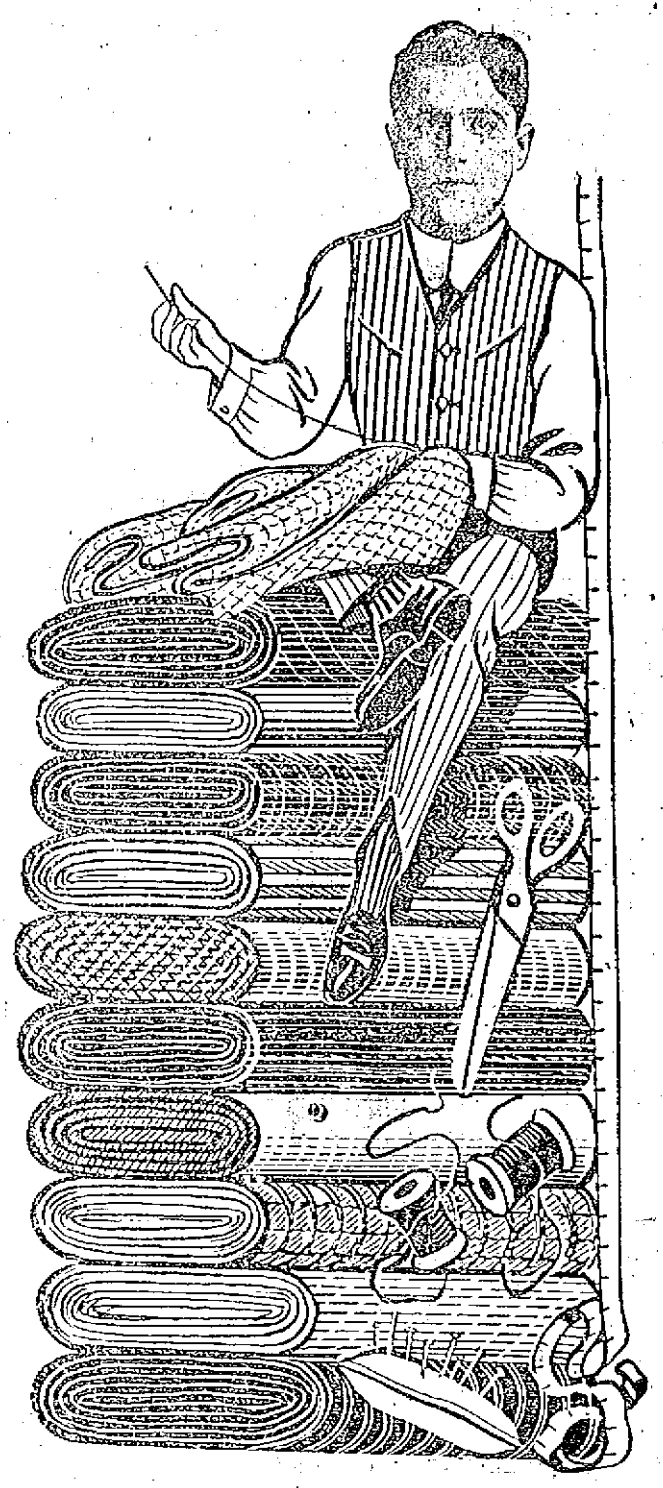

$5.00 Dress Suit Case FREE

LAST CALL for this Wonderful Offer of a Genuine All Leather Dress Suit Case

We, "Brooks Bros.," Tailors, of 65 Central Street, take this opportunity to thank the men who have made our third opening a success. We take great pleasure to inform you that we will do all in our power to give you clothing at the lowest possible prices for the best possible workmanship.

We thank you.

A REVELATION IN VALUE GIVING

We astonished the men of this city when we announced last week that we would make to your order any suit in our stock for $14.75 and present to each and every customer a $5.00 Dress Suit Case FREE.

OUR PUBLIC PLEDGE

The kind of garments we are turning out are properly constructed. Every single coat will have hand made buttonholes, will be tailored to the very edge in such a fashion that we will not only surprise our customers but the clothing men of Lowell. These garments will be smartly styled, staunchly tailored, of dependable fabrics, and we want to assure you that the name of Brooks Bros. will stand for all that good tailoring implies in the minds of men who always paid $25.00 to $40.00 for Suit or Overcoat.

We Absolutely Guarantee

That every garment will be made with the usual high grade workmanship so long as the doors of this store remain open. GIVE US A TRIAL.

Suit or Overcoat to Measure . . $14.75

BROOKS BROS. 65 Central St.

TAILORS TO MEN WHO WEAR GOOD CLOTHES

Open Evenings Until 9 O'Clock

MAYOR GAYNOR ,WITH HIS SHOVEL, ENTERS FIGHT TO BURY TAMMANY MAN

NEW YORK, Sept. 5.—Mayor William J. Gaynor and his shovel are in the ring. Hurling defiance at Charles F. Murphy, leader of Tammany Hall, by whom Gaynor was turned down for renomination, the mayor accepted the nomination for mayor again at the hands of 5,000 independents who proclaimed him in an unusual demonstration in front of the city hall. The entire country is interested in New York's mayoralty fight. Whenever Tammany Hall is attacked the country sits up and watches for its defeat, which somehow or other, the record shows, seldom seems to occur. During the independent Gaynor demonstration Murphy was buried figuratively beneath a pile of shovels, emblematic of Gaynor's subway digging.

The World's Confidence in

any article intended to relieve the sufferings of humanity is not lightly won. There must be continued proof of value. But for three generations, and throughout the world, enduring and growing fame and favor have been accorded

BEECHAM'S PILLS

because they have proved to be the best corrective and preventive of disordered conditions of stomach, liver, kidneys, and bowels. The first dose gives quick relief and permanent improvement follows their systematic use. A trial will show why, in all homes, the use of Beecham's Pills

Continues To Increase

Sold everywhere. In boxes 10c., 25c.
The largest sale of any medicine. No one should neglect to read the directions with every box.

MAN WEDS FOSTER CHILD

Bride Called Husband "Father" for 18 Years

CHICAGO, Sept. 5.—How Marjorie Payne celebrated her 24th birthday is a story unique in the records of romance. She selected that occasion to change her title for the man she has called "father" ever since she was 5 years old to the even more intimate one of "husband."

At the home of a friend in Windsor Park she was married to William Worth by the Rev. William Carwardine, a Methodist minister. After they were pronounced man and wife, a party of 12 sat down to a jolly dinner. Mr. and Mrs. Worth are now at home to friends at 3024 Prairie avenue.

"Miss Payne was my ward and I married her," declared the bridegroom yesterday. "It was the wish of my former wife, who died last June. She told me with her last breath that she wished it.

"'If you don't marry her,' she told me, 'she will die. Do it for my sake.'

"Marjorie Payne was laid on my doorstep 18 years ago. She was then a child of 6. Her parents were theatrical people."

INSANE MEN AT LARGE

Bridgewater Officers in Search for Inmates

BRIDGEWATER, Sept. 5.—After an all-day search by a posse of 20 heavily armed officers, three of the five insane men who tunnelled their way out of the yard at the insane hospital of the state farm Wednesday are still at large.

At least one of the escaped insane men is considered dangerous and the authorities were particularly anxious to capture him. The woods within a radius of five miles of the state farm were carefully searched by the guards and officers, but not a trace of the men could be found.

woman who had a room at 450 Merrimack street, will recover. The young woman in an endeavor to end her life, last night drank a quantity of corrosive sublimate prepared for roaches. After taking the poison the young womain screamed and her cries attracted the attention of the landlady, who summoned the ambulance.

According to the story told by the landlady, when she entered the room, the girl, who was lying on the floor with a bottle containing corrosive sublimate by her side, exclaimed: "I drank that; I want to die." A young man named Joseph Rondeau who was with the Pepin woman a short time previous, had gone for a doctor when the landlady entered the room, and upon his return he was sent to the police station on a charge of drunkenness. Miss Pepin was taken to the Lowell hospital, and it was stated there this morning she was resting comfortably and would recover.

DIES AFTER WEDDING

Groom Had One Day of Married Life

NEWARK, O., Sept. 5.—A hasty marriage at Somerset Wednesday night followed by the sudden death of the bridegroom, T. C. Wilson, yesterday, ended a romance and the happiness of Miss Nellie Sheridan, daughter of the late Gen. Phil Sheridan.

Miss Sheridan was postmistress at Somerset for 25 years, and she forwarded her resignation to Washington Monday. The ceremony was performed Wednesday and the couple expected to leave yesterday for Florida for the benefit of Mr. Wilson's health. Early yesterday he was seized with convulsions, resulting from Bright's disease, and his death occurred five hours later.

It is understood at Somerset that Mrs. Wilson will recall her resignation as postmistress.

BOSTON CHURCH GUTTED

$50,000 Fire Early This Morning

BOSTON, Sept. 5.—The Bulfinch Place Unitarian church, one of the oldest church edifices in the city, was gutted by fire early today, causing a loss estimated at $50,000. The blaze looked so serious for a time that guests routed from their beds in the nearby West End hotels and lodging houses by the smoke were thrown into a panic.

It is believed the fire started in the basement. Apparently it had been burning for some time before it was discovered for the whole interior was ablaze when firemen responding to the first of the three alarms, reached the scene.

Bryan In Maine Campaign

BELFAST, Me., Sept. 5.—The third congressional district of this state is preparing for a climax, rarely equalled in Maine politics, for its windup of the three-cornered fight for a congressman to be selected at the polls next Monday.

This climax will come Saturday when Secretary of State William Jennings Bryan will arrive at Bangor and with other Democratic stalwarts stump the district for William J. Pattangall for congress.

SCHOOL SUITS

$5, $6 and $8 at Dollar a Week

These suits for the Children are gems in character, design and durability. Every suit is "Mother's Friend" as they are built for service and yet are very stylish and becoming.

Parents can select suits for the boys and dresses for the girls and pay for them, while they wear.

The fabrics are varied and the patterns very much like the "grown ups" wear and they are cut and designed right up to the minute. Great value for the money, too.

Open Your Account

GATELY'S

209-211 MIDDLESEX STREET

GEO. F. CUTLER FIRED ON BURGLARS

Three masked burglars attempted to force an entrance to George F. Cutler's house on the Groton road, near Crystal lake, early yesterday and were shot by Mr. Cutler. The burglars did not return his fire.

The burglars made two attempts to enter the house, the first attempt at 1.20 o'clock and the second about an hour later. On both occasions they tried to gain entrance by way of a window and it was on their second trip that Cutler fired at them. After the first attempt Mr. Cutler did not go to bed and was right on deck when the burglars made their second attempt.

This is not the first attempt at burglary that has been made in and about North Chelmsford within the last week or ten days. It was but Wednesday, or the day before that Mr. George Bacon's house was entered, but the burglars were driven away before they succeeded in getting anything. The alarm was given and neighbors, well armed, went in search of the burglars but did not succeed in locating them.

2000 GREEKS RETURNING

Will Arrive Here by Last of October

An order was issued Wednesday by King Constantine of Greece disbanding the part of the Greek army made up of the reservists from 1900 to 1909. This order sets at liberty the Lowell Greeks still in their native land and who survived the various battles.

Peace has been declared and the war brought not only glory but much additional territory to the arms of Greece. There is not a Greek patriot anywhere today who does not feel prouder of his country and his race than ever before. They have set all other peoples an example of true patriotism and harmony that may well be imitated by various nationalities that waste their energies and lessen their influence and their power by internecine strife.

There will be a great reception here for the Grecian heroes, about 2000 of whom are expected to arrive in Lowell about the end of October.

Oriental Curator Dead

TOKIO, Sept. 4.—Kakuszo Okakura, the Oriental curator of the museum of fine arts, Boston, died here today, aged 51. He had lived much abroad and was a prolific author.

A man named Patrick Owens caught his hand in a machine while at work in the Barry shoe shop yesterday. He was taken to St. John's hospital, where it was necessary to amputate one finger.

THE INDUSTRIAL SCHOOL

Registration to Close Tomorrow

The hours for registration for the Industrial school are from 10 a. m. to 1 p. m., and the place of registration is the old Mann school. There are two more days in which registration can take place and the registration is already so large that Principal Thomas F. Fisher is at his wit's end to know what to do with so large a number. Mr. Fisher hopes that girls and boys who intend to take the courses will have their applications registered by Saturday.

There are 94 boys and 62 girls registered thus far as against 90 boys and 68 girls at the opening of the school last year.

The state law allows but eight pupils in a class and Principal Fisher says that if more registered than could be given an opportunity to attend classes they will have to wait to see if some of the first selected drop out.

The roster of teachers at the school is as follows: Thomas F. Fisher, principal; Clara I. Farrington, assistant; William A. Webb, instructor in machine shop practice and blacksmithing; Walter F. Connolly, assistant in machine drawing and mathematics; Fred F. Wiggin, instructor in carpentry; Clarence E. Leseur, instructor in automobile repairing; Herbert L. Carragher, instructor in electricity; Chas. J. Rogers, assistant in carpentry; John F. Gallagher, assistant in electricity.

Girls' department: Alice L. Gockin, departmental head; Ruberta Bramhall, housekeeping; Anna M. O'Day, dressmaking; Esther M. Downing, drawing, arithmetic and textiles; Esther G. Donlan, housekeeping; Agnes B. Burns, assistant in dressmaking; Mary Mehan, millinery and sewing.

GIRL WILL RECOVER

Drank Corrosive Sublimate in an Effort to End Her Life But Was Hurried to Hospital

Although she took a dose of corrosive sublimate, Emma Pepin, a young

TROUBLE DUE TO DRINK

Lawlessness and Disorder at W. Va.

WASHINGTON, Sept. 4.—More lawlessness and disorder exists today along Paint Creek, W. Va., than at any period of its history, according to today's testimony of Walter S. Woods, general manager of the Standard Splint Coal Co., on that creek, before the senate investigating committee.

"The worst of it is that there is no one to stop it," said he. "There is not a guard or a special officer or anybody else to represent the law on the lower end of the creek now except one justice of the peace and he was one of the leaders of the strike, and is a socialist."

Senator Kenyon inquired if the trouble is due to drink.

"Largely," replied Woods.

SLIT SKIRTS

Not Immoral, Says Judge—Women Have One Idea in View—To Dress in Manner That Appeals to Men

KANSAS CITY, Mo., Sept. 4.—"There is nothing immoral in the slit skirt, diaphanous gown or any other present form of woman's attire. Narrow skirts and trim figures do not mean immorality, as some insist. One of the most vicious epochs of society was when hoop skirts were worn."

This statement was made yesterday by Judge Ralph S. Latshaw of the criminal court, when asked by persons furthering a campaign against extreme styles in women's dress for his opinion of their causes. The campaign is being conducted through churches and social organizations.

"The women of today," continued Judge Latshaw, "have only one idea in view—to dress in a manner that appeals to men. Well, hasn't it always been such?"

EXCUSE ME

Sweater Progress

It has dawned upon manufacturers that the sweater has become the most useful fall garment for out of doors or around the house wear—and our extraordinary line is the result.

Smartness of style.
Perfection of fit.
Excellence of fabric.

$3 to $12

SEE OUR WINDOW

Dickerman —AND— McQuade

—Brazer's Corner—

CENTRAL and MARKET STS.

Baby Carriage Tires

Put on, 25c up. Prompt service and good work.

GEO. H. BACHELDER
POST OFFICE SQUARE

A LITTLE NONSENSE

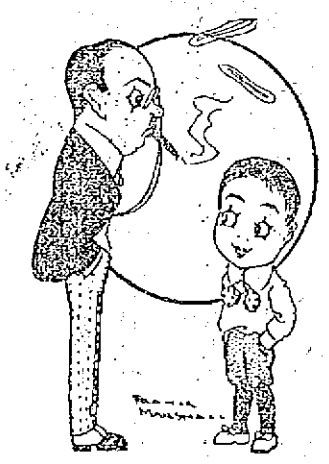

PRETTY HIGH.
"What is a skyscraper, pa?"
"The price of meat, my son."

KIND THAT COMES OFF.
"She has a fine complexion."
"And she gives every man who kisses her a little of it as a souvenir."

MODERN STYLES.
"Odd about Maud, isn't it?"
"What?"
"When she's dressed in her best she looks her worst."

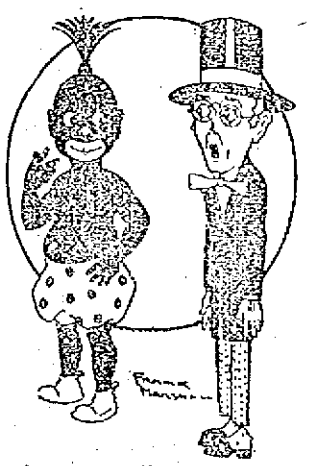

JUST WHAT WAS WANTED.
Missionary—I hope that I shall do you good.
Cannibal—You certainly will; I haven't eaten anything for three days.

TURN ABOUT.
Pieman—Want to taste my ware? Only a penny.
Simple Simon—Show me first your pure food label.

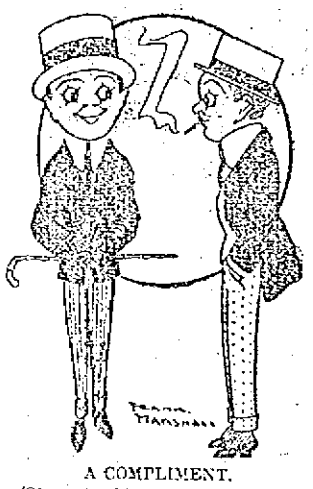

A COMPLIMENT.
"You should give the devil his due."
"All right; send in your bill."

REGISTRARS ISSUE VOTING LIST

Interesting Facts Due to New Law—Registration for the State Primaries Open Thursday

The registrars of voters have just issued their first voting list for 1913 and it is interesting inasmuch as new laws prevail this year that have not heretofore prevailed. Under a law operative this year the voter whose name appeared on the list last year and whose name was dropped is not required to bring two witnesses to identify, as heretofore. All he has to do is to make personal application to the board of assessors. The assessors will send his name to the registrars of voters and his name will be continued on the list. Registration for the state primary elections, as has been heretofore stated in these columns, will open next Thursday and will continue for three days. On Thursday and Friday opportunity will be given to register between the hours of 1 and 3 in the afternoon, and 7 and 9 o'clock in the evening. On Saturday the registrars' office will be open from 1 to 5 o'clock in the afternoon and 7 to 9 o'clock in the evening.

The voting list as given out at the office of the registrars of voters today contains the following figures by wards: Ward 1, 1534; 2, 1084; 3, 1544; 4, 1247; 5, 1132; 6, 1631; 7, 1759; 8, 1877; 9, 1863; Total, 13,971.

The names dropped from the 1912 list, by wards, are as follows: Ward 1, 175; 2, 203; 3, 142; 4, 129; 5, 115; 6, 171; 7, 106; 8, 125; 9, 117.

The assessors and registrars of voters are often criticized because of their failure to properly notify voters who have moved; but when one takes into consideration the number of transfers that have to be made it would seem as if the men at city hall, who have this particular matter to attend to, are doing very well, as may be inferred from the number of transfers this year, as follows:

Transferred to precinct 1 of ward 1 from other precincts, 54; the precinct 2, 41 and precinct 3, 47, making a total of 142 transfers.

In ward two there were 53 transfers to precinct 1; 15 to precinct 2 and 31 to precinct 3, making a total of 79.

To precinct 1 of ward 3 there were 57 transfers, to precinct 2, 80 transfers and to precinct 3, 77, making a total of 214, the largest transfer in any ward and ward 3 is credited with the greatest increase in voters of any ward in the city. Ward six comes next with a total of 202.

The number of names transferred to precinct 1 of ward 4, was 24; to precinct 2, 35; to precinct 3, 37, making a total of 96. To precinct 1 of ward 5, 35; to precinct 2, 28; to precinct 3, 35, making a total of 98. To precinct 1 of ward 6, 57, to 2, 21; to 3, 124. Total 202. To one of seven, 47; 2, 46, 3, 38. Total 131. To one of eight, 65, to 2, 66, to 3, 58, making a total of 189. To precinct 1 of ward 9, 50; to precinct 2, 55; to precinct 3, 44, making a total of 149 and a grand total of 1223 names transferred from one precinct to another.

At the state primaries last year, September 24, and this is by way of comparison, the names on the voting list totaled 14,469; at the state election, 14,963 and at the city election, 15,270. This year's list is only 498 short of the final number at the state primaries last year and there remain three days of registration, next Thursday, Friday and Saturday to make the number up. The registrars believe that the registration this year will exceed that of last year. Mr. King, clerk in the office of the board of registrars, says that the lists were never in as good shape as they are today.

Returns to Lowell

Michael O'Day was a caller at the office of the board of registrars of voters in the basement at city hall, this forenoon, and Mr. O'Day was looking for information. Mr. O'Day was born in Ireland and was naturalized in the superior court in this city on March 30, 1874. He has lived in Chelmsford for the last 35 years, or more, but he owns property in this city and is making his home here. The selectmen of Chelmsford have dropped Mr. O'Day's name from the voting list in that town and he will be allowed to vote here at the coming elections providing the board of registrars, including the city clerk, is willing to accept the record of Mr. O'Day's naturalization as it appears at city hall. Is he the same Mr. O'Day? That's all the registrars have to decide and they will decide it within a day or two.

WILL EFFECT 1500 HERE

Continued

E. Halley in a letter addressed to the superintendent of schools. The letter:

Lawrence, Sept. 3, 1913.

My Dear Mr. Molloy: I am sending you the number of minors under 16 years who will be affected by the new law. These figures only represent those employed in textile factories and workshops. 1544.

There may be more in the mercantile places, but I do not attend to that part of the work.

Very truly yours,
Mary E. Halley.

From Mill to School

The school authorities are more or less apprehensive of a big influx to the schools from the mills and workshops, but it is generally conceded that not more than one-fourth of the minors affected by the new law will go from the mill or shop to the school. In fact there is a movement on foot in all of the mills to so arrange matters as to retain as many as possible of the boys and girls. At the local mills of the Bigelow Carpet Co., it was stated, only a few days ago, that arrangements were being made to so fix the hours as to retain the minors, or as many of them as possible. The mills are willing to admit that the new law will work somewhat of a hardship to all concerned. The mill people say there are a great many homes in the city that are depending upon the wages of minors and the new law will not be a welcome visitor in these homes.

The situation is being gone over thoroughly by the school board and superintendent and they are prepared to make any arrangement necessary for the comfort and convenience of the boys and girls who may flock from the mills to the schools.

MURDERED WIFE AND 4 CHILDREN

Man Then Set Fire and Hid in Barn—In Battle With Captors 8 Were Killed—Finally Overpowered

MUEHLHAUSEN, Germany, Sept. 5.—A crazed teacher named Wagner, who murdered his wife and four children at De Gerloch yesterday, set fire to the village of Muehlhausen in four places during last night and in a fusilade with the villagers who tried to capture him eight persons were shot and killed and ten wounded.

The maniac took refuge in a stable, where he killed all of the cattle. He was finally overpowered after he had exhausted all of the 250 cartridges with which he had provided himself. The enraged villagers wreaked their vengeance by clubbing the man and stabbing him with pitchforks. He will probably die.

When he entered Muehlhausen it was not known he was a fugitive murderer. It was only after the wild scenes which had been enacted here that the police went to his apartment in De Gerloch, where he has been teaching and found the bodies of his wife and four children.

SILK STRIKE BLAMED FOR SUICIDE

PATERSON, N. J., Sept. 5.—The silk mills strike recently ended probably is to blame for the death of Bernard Blondeel, a prominent broad silk manufacturer, who shot himself today at his home. Members of the family say that Mr. Blondeel lost heavily during the strike.

Meeting of Branch St. Andre, A. C. F.

The regular semi-monthly meeting of the members of Branch St. Andre, A. C. F., was held last night in Grafton hall with President J. L. Cornellier in the chair. A new member was initiated and three applications for membership were received.

It was voted to hold the annual outing for the members and their families Sunday afternoon, the affair to be conducted at Daigle's farm, in Dracut, and accordingly the following committee was appointed to look after the arrangements: L. J. Cornellier, chairman; Azarie Thibault, secretary; Origene Descoteaux, treasurer; Charles Normandin and Calixte Boucher and others.

MR. MICHAEL FINNEGAN

Paid a Visit to His Birthplace in Nottingham, England—Also Visited Ireland and Scotland

For the first time since coming to this country in June, 1868, Michael Finnegan, of 141 Fayette street, Lowell, this summer visited Nottingham, England, the place of his birth and toured through Ireland and Scotland. Mr. Finnegan made the trip alone and enjoyed every minute of the time spent in the different cities throughout the British Isles.

"I never knew of a place to change so much in 45 years," said Mr. Finnegan this morning. "When I descended from the train at the station I did not recognize the city and it was necessary for me to inquire for the public market in order to find my way about." He stated that the public market in Nottingham, England, is probably the largest open market in England. It contains 15 acres and is closed in by buildings. The buildings throughout the city have been improved very much, but the location of the streets has not been changed. Forty-five years ago the railroad station at Nottingham was but a small building, about the size of an ordinary dwelling house and today it is one of the most beautiful structures in the city.

Speaking of the city where he was born Mr. Finnegan said its greatest industry was the manufacturing of lace and hosiery. He said the people there seemed satisfied with the conditions and were not anxious to pile up heaps of money, but preferred more pleasure.

After spending about three weeks in England he went to Ireland where he visited Dublin and many other cities. He called Dublin "the city of monuments" and said that the buildings there were something wonderful. He visited the graves of O'Connell and other patriots and spent much time at historic places, as the scene of the battle Clontarf and others. He took much interest in the horse races there and said that on the days of these annual events the majority of the people would lay aside their work and journey out to the race track.

Speaking of the trains there he believed that they were all right unless the riding was too heavy and when that was the case the people would crowd into the small cars and make it very uncomfortable for the passengers.

While touring through Ireland Mr. Finnegan met Mr. Frank Bailey, a former alderman of this city who is spending the summer in Ireland. Together they visited famous castles in different cities and spent much time in the parks. He believed that parks in that country were far ahead of our parks and said that everything could be found to make one happy. The people there seem to have more freedom than in America, according to Mr. Finnegan's view and he believes that they have also more pleasure.

After spending two weeks in Ireland he went to Scotland and visited several of the principal cities there including Glasgow and Edinburgh. He spoke highly of both places and said that there seemed to be plenty of opportunities for anyone there.

Throughout Ireland the people were greatly interested in home rule and all seemed confident that they would have their own government soon.

Before returning to this country Mr. Finnegan looked up the house in which he was born and spent some time there. Only three or four families could be found that lived there nearly half a century ago when he left for this country.

One of the greatest changes was in the ships that cross the Atlantic. When he made the journey first it was in a sailing vessel and it took six weeks and three days to cross the ocean. The vessel was called the "Alexander Marsh" and left England on May 16, 1868. At that time the passengers did their own cooking and all equipment had to be brought on the boat as nothing was supplied by the officers. They were given an allowance of meat, sugar and other articles twice a week and it was up to them to make that last until the day for another allowance.

Mr. Finnegan seemed to be much refreshed after his journey and he is in fine condition to resume his duties as janitor of the Colburn school next Monday.

Court St. Paul, C. O. F.

The members of Court St. Paul, C. O. F., held an interesting meeting at C. M. A. C. hall last night. Chief Ranger Paul T. Charbonneau was in the chair and the attendance was very large.

A feature of the meeting was the appointment of a committee of 25 to look after arrangements for the celebration in connection with the blessing of the new banner of the court, which will take place on Thanksgiving day. The affair will consist of a parade in the forenoon followed by a solemn high mass at 10 o'clock at St. Joseph's church, while in the evening a banquet may be held.

At the conclusion of the meeting a whist tournament was held between two teams, one from Court St. Paul and the other from Court St. Antoine, these teams being captained by J. Sylvestre and A. Thibault respectively, and the palm went to the team from Court St. Antoine, the score being 45 to 35.

MAY KNOW FATE TONIGHT

Caminetti Case Near End—New Case of Diggs

SAN FRANCISCO, Sept. 5.—F. Drew Caminetti may know tonight whether he has been adjudged innocent or guilty of the charge of having violated the Mann white slave traffic act in taking Lola Norris in company with Maury Diggs and Marsha Warrington from Sacramento across the state line to Reno, Nev.

Attorney Robert Devlin, who was talking when court adjourned yesterday concluded the argument for the defense this morning. He was followed by Special Prosecutor Matt I. Sullivan, who, in summing up for the government, excoriated the defendant and called on the jury to mete out to him the same verdict received by his companion, Diggs.

"The main and only element in this case," Devlin had declared, "is the purpose of the defendant's trip to Reno. We claim the prosecution has not proved it other than by inference or by giving you something to guess at."

To this Sullivan replied that, whatever the motive that impelled Caminetti to make the journey it had been proved beyond doubt that he had been instrumental in persuading Lola Norris to join in the escapade and had ruined her during the stay at Reno. The question to be decided was one not of theory but of fact.

Judge Van Fleet's charge to the jury was comparatively brief and when the twelve men retired for deliberation it was believed that a verdict would not be long delayed.

The case against Diggs and Attorney Charles B. Harris, charged with attempted subornation of perjury in endeavoring to induce Nell Barton of Sacramento to persuade Marsha Warrington to testify in favor of Diggs will be called for trial next Wednesday.

The many friends of Elie Delisle will be grieved to learn that he is confined to his home with a severe illness.

Mr. Arthur Bernard, organist at the French Catholic church in Providence, R. I., is the guest of his cousin, Mrs. J. A. Bernard, organist at St. Joseph's church, this city.

VIGOROUS MEN AND WOMEN ARE IN DEMAND

If your ambition has left you, your happiness is gone forever unless you take advantage of druggists' magnificent offer to refund your money if Wendell's Ambition Pills do not put your entire system in fine condition and give you the energy and vigor you have lost.

Be ambitious, be strong, be vigorous. Bring the ruddy glow of health to your cheeks and the bright sparkle that denotes perfect manhood and womanhood to your eyes.

Wendell's Ambition Pills, the great nerve tonic, can't be beat for that tired feeling, nervous debility, poor blood, headaches, neuralgia, restlessness, trembling, nervous prostration, mental depression, loss of appetite and kidney or liver complaints.

In two days you'll feel better. In a week you'll feel fine and after taking one box you will have your old-time confidence and ambition.

Be sure and get a 50 cent box today and get out of the rut. Remember all druggists are authorized to guarantee them.

Mail orders filled, charges prepaid, by Wendell Pharmacal Co., Syracuse, N. Y.

Newly Designed
SERVING TRAYS
Priced from $1.00 to $8.00
Free Parcel Post Delivery
Prince's
Gift Shop
106-108 MERRIMACK ST.

M. H. McDonough Sons
UNDERTAKERS and EMBALMERS
Prompt Service Day and Night
108 Gorham St. Tel. 906-1

TO TRAIN GERMANS FOR OLYMPIC GAMES

CHICAGO, Sept. 5.—Dr. Alvin C. Kraenzlein, holder of two world's hurdle records and one of the best all round athletes during the late nineties, signed a five-year contract yesterday to prepare Germans for the Olympic games. He will be given complete charge and will be assisted by four directors, who probably will be Americans. He will make his headquarters in Berlin while his assistants will travel throughout the empire giving pointers to likely candidates for the Olympic team. It is reported that Kraenzlein will receive about $50,000 for his five years' service.

Dr. Kraenzlein arrived yesterday from New York and it required little time for him to reach an agreement with the four German athletic authorities who are touring the country, Lieut. Richard Von Reisehneau, Dr. Martin Berner, Joseph Waltzer and Karl Diem.

KINDLING WOOD
Thoroughly dry, in one and two dollar loads. Prompt delivery.
JOHN P. QUINN
Telephones 1180 and 2480; when one is busy call the other.

THEATRE VOYONS
THE ADOPTED BROTHER
SOME BIOGRAPH
PATHE WEEKLY

REV. S. P. MERRILL SEVERELY BURNED

BOOTHBAY HARBOR, Me., Sept. 5.—Rev. Samuel P. Merrill of Rochester, N. Y., for 20 years secretary of the Rochester theological seminary, was severely burned early today while attempting to extinguish a fire that damaged his summer home at Squirrel Island. Dr. Merrill was awakened just before daylight by smoke. He managed to extinguish the flames but not before he had received serious burns. While his age, 78 years, makes them dangerous it is thought he will recover.

MILLARD F. WOOD, Jeweler 104 MERRIMACK ST. Facing John Street
SPECIAL SALE OF STERLING SILVER
Single Pieces at $1.00
Fine Mahogany Chests, 24 to 75 pieces, $25 to $300

Last Call
STOCK TAKING OVER

$20.00 Cloth Suits	$7.00
$10.00 Serge Dresses	$5.00
$3.00 White Pique Skirts	$1.25
$15.00 Evening Dresses	$8.00
$7.00 and $8.00 Wash Dresses	$2.98
$3.00 Shaker Sweaters	$1.98

Above but a partial list—too busy arranging stock to advertise. Come Saturday.

New York Cloak & Suit Co.
Cherry & Webb 12-18 John Street

PIGEON'S MARKET
511 MIDDLESEX STREET (JUST ABOVE THE DEPOT)

We are doing what we can to reduce the cost of living, as you will see by reading these prices.

VEGETABLES
Sweet Potatoes .....10 lbs. 25c
Potatoes, best in town.....23c pk.
New Danish Cabbage .....3c lb.
String Beans .....8c qt.
Fancy Squash .....2c lb.
Fancy Williams Apples ....35c pk.
Large Bunch Celery 10c
New Beets .....2c lb.
Nice Fancy Apples.....25c pk.
Canteloupes 5c
Spanish Onions .....5c lb.
Fancy Native Tomatoes.....2c lb.
Fancy Carrots .....2c lb.
Lettuce .....4c Head
Native Cucumbers—Native Parsnips
Fancy Spinach .....10c pk.
Fancy Pickling Onions.....25c pk.

GROCERIES
Jelly, 5 lb. pails, Apple, Strawberry, Golden Drop and Raspberry..20c
Jelly, 3 lb. jars, Strawberry, Golden Drop 22c
Macaroni .....7c pkg. 4 for 25c
Vermicelli .....7c pkg. 4 for 25c
Richland Corn .....6c can
Kent Pork and Beans—with Tomato Sauce, 15c size 10c
Best Red Alaskan Salmon 15c
Wonder Wax Beans 10c
Wonder Brand Pink Salmon, tall cans, as good as red .....9c can
Fancy heavy pack Tomatoes....10c
Golden Wax Beans 10c
Shield Brand Strawberries.....8c
Old Plantation Brand Peas.....8c
Grated Pineapple, 15c size.....12c
1-2 Gal. Jars French Mustard..30c
Best Baker's Cocoa.....30c lb.

Are you saving money on household expenses? It is better than bank interest to trade here. Read these prices.

SUGAR
SUGAR .....5c a lb.
Pulverized Sugar 8c
D. B. Sugar 5c
L. B. Sugar 5c
Don't forget, Sugar 4c a lb. with our Best 35c Tea.

SPECIAL
Fresh Killed Fowl.....15c lb.
Hind Quarters Lamb.....12c lb.
Fore Quarters Lamb.....8c lb.
Best Sirloin Steak.....25c lb.
Beef Liver .....10c lb.
Fancy Lamb Chops.....15c lb.
Rump Steak .....25c lb.

MEATS
Fancy Legs Veal .....16c lb.
Best Steak and Roasts cut to order.
Smoked Shoulders .....12c lb.
Small Sugar Cured Ham ....20c lb.
Leg of Lamb .....18c and 15c lb.
Breast of Lamb .....7c and 9c lb.
Lamb Chops .....15c and 20c lb.
Fresh Pork Butts.....11c lb.
Pork Chops .....16c and 18c lb.
Spare Ribs, 1-2 sheets .....12c lb.
Best Corned Beef ..10c to 14c lb.
Best Fat Salt Pork.....13c lb.
Sweet Pickle Shoulders ....13c lb.
Nice Heavy Veal Chops.....18c lb.
Good Steak .....15c lb.
Round Steak .....25c lb.
Rump B. Steak .....18c lb.
Short Sirloin Steak .....20c lb.
Small Boiled Ham .....20c lb.
Best Roast Beef ....12c to 14c lb.
Beef to boil .....8c to 12c lb.
We make our own Sausages.

FLOUR
Bay State, 1/8 bag.....80c
Pillsbury's Best, 1/8 bag.....80c
Sarosota, 1/8 bag 80c
White Sponge, 1/8 bag.....80c
Manisota, 1/2 bbl. sack.....$2.75
Bananza, 1/2 bbl. sack.....$2.50

BUTTER
Best Creamery.....28c, 31c lb.
Brookfield Creamery, 1/2 lb. prints 17c
Oleomargarine, as good as butter .....22c lb.
In prints.....15c, 18c, 25c lb.

LARD
Pure Lard, in 60 lbs. tubs, ...12½c lb.
Pure Lard .....11c lb.
Compound Lard, in 20, 30, 60 lb. tubs .....10½c lb.

SOAP
Pole Soap .....10 bars for 25c
P. & G. Naphtha Soap 6 for 25c
Sunlight .....6 for 25c
Fels Naphtha .....6 for 25c
Lenox .....7 for 25c
Bee Soap .....6 for 25c
Ben Ami .....3 for 25c
Swift's Dutch Cleanser, 10c pkg. 5c

CHEESE
Roquefort .....40c lb.
Cheese .....15c lb.
Full Cream .....20c lb.
10c, 12c and 15c Wafers. 3 lbs. 25c

EGGS
20c and 22c a Dozen.
Fresh Brookfield Eggs.....32c

OUR TELEPHONE NO. 3827

LAWYER M. J. JORDAN OF BOSTON

Made National Secretary of the United Irish League

To Succeed the Late John O'Callaghan—A Devoted Worker

LAWYER M. J. JORDAN OF BOSTON

PHILADELPHIA, Sept. 5.—President Michael J. Ryan of the United Irish League of America has announced the appointment of Michael J. Jordan, president of the Boston branch, as the national secretary of the association to take the place left vacant by the death of John O'Callaghan.

Mr. Jordan has been in consultation with President Ryan and National Treasurer Thomas B. Fitzpatrick for some weeks, and it was only after repeated urging that the Boston man was induced to accept the position. The choice of a new secretary was left in the hands of President Ryan and Treasurer Fitzpatrick.

Mr. Jordan was born in Ireland, and after attending public schools there and graduating from one of the leading universities, finished his education in Germany. Later he came to America and ever since has taken an active part in all the movements of the league attending every convention as a delegate, and for several years he has been president of the Boston branch.

He was a close personal friend of the late Mr. O'Callaghan and every plan of campaign mapped out was thoroughly discussed by them in conjunction with the national executive committee. The selection, therefore, will occasion no surprise in the league's circles. President Ryan states, and he considers the organization fortunate to get Mr. Jordan's assent to serve.

Mr. Jordan is known throughout the state, having gone to almost every city to lecture at his own expense, in aid of the Irish cause.

Are You Subject to Backache?

The muscles of the back are constantly under heavy strain and have but little rest throughout the day. They are therefore in need of all the nourishment and strength that plenty of pure, red blood can give them. Unless they have this help, you will have backache and continue to have it.

Backache seldom or never means kidney trouble. It is nothing more than the tired, weary, wornout muscles of the back showing their exhaustion because of lack of good pure blood.

If you are subject to backache you have reason to suspect the condition of your blood. The one generally recognized blood purifier and builder—Dr. Williams' Pink Pills is worthy a serious trial.

Call at your druggist's and get a box of these pills. You will find them different and more effective than any other medicine you can take for the blood. You will notice that besides strengthening your nerves and banishing your backache Dr. Williams' Pink Pills will tone up your entire system and give you an appetite that will make your meals enjoyable.

GRAND JURY SESSION

Held at Court House on Two Lowell Cases—Will Report Monday Morning

The grand jury held a session at the court house on Gorham street this morning and three cases were taken up. District Attorney Higgins was present at the hearing.

Gideon Gardner was charged with attempting to commit larceny and he pleaded not guilty. He was also charged with committing larceny from a person and he again entered a plea of not guilty. The case of Nicholas Koralogas, who is said to have committed a serious offence, was heard and he, through an interpreter, pleaded not guilty.

A report of the grand jury will be read on next Monday morning.

COST LESS

Go to any dealer you please and you will find higher prices for the same quality of Pianos—do some investigating for yourself and prove or disprove our statements.

GOOD PIANOS

STERLING WINCHESTER
EMERSON RING
HUNTINGTON MILTON

Player-Pianos, $350 Up

No other house in Lowell can possibly match our prices and quality.

Our plan of payments makes it decidedly easy for any home to have a Piano.

Ring's

Largest, Most Reliable Piano House,

110-112 MERRIMACK STREET

CANADO ASSOCIATION

In Manchester, N. H., Elected Officers Yesterday — Medical Commission Chosen

MANCHESTER, Sept. 5.—Officers elected at the closing session of the 10th annual convention of the American Canado association were as follows:

Dr. A. A. E. Brien of Manchester, president; Dr. E. St. Hilaire of Quebec, J. B. N. Galipeau of Woonsocket, R. I., Peudore Mayrand of Lake Linden, Mich., vice-presidents; Henri Langlier of Manchester, J. A. Boivin of Manchester, Dr. Damas Caron of Manchester, medical officers; Joseph Francoeur of Montreal, inspector; J. E. Bernier of Manchester, W. J. Dupont of Nashua, J. M. Levesque of Nashua, J. N. Dagneau of Thetford Mills, Que., J. W. D. McDonald of Manchester, Arthur Caron of Milford, J. E. Lessieur of Montreal, directors; Charles Martel and Antoine Letendre of Manchester and J. P. Cote of Somersworth, auditors.

The medical commission will consist of Drs. Arsene Lavalle of Berlin, Z. A. Lavoie of Manchester, J. A. Legace of Nashua and Gaspard Boucher of Woonsocket, R. I.

THE COLONIAL THEATRE

Proprietors Get Hearing Before License Board

MINORS HAVE BEEN ADMITTED AFTER 6 O'CLOCK

Testimony of Witnesses and Statement of Proprietors—Decision Reserved

At a meeting of the license commissioners held last night, a hearing in the case of Messrs. Orbach and Knopf, proprietors of the Colonial theatre in Middlesex street, was held. They are alleged to have allowed minors in their theatre after 6 o'clock at night in violation of the law. When a trial of the case was held recently in the police court, Orbach was convicted and Knopf found not guilty. Mr. Orbach appealed.

Among the first witnesses to be called by Supt. Welch, who conducted the prosecution, were Thomas McIntyre, aged 11 years, of 66 Summer street, and Leonard B. Foster, aged 11 of 31 Coyne street. Both youngsters testified that they had gone to the theatre on the night of July 18 and after having been in the place for nearly an hour, were approached by Officer Patrick Noonan and told to leave and go home. The Foster boy said that after giving his ticket to the man at the door, he had gone to the office and had been directed to the gallery.

Officer Noonan, taking the stand, said that he had seen the boys enter but being at a considerable distance, waited perhaps three-quarters of an hour before going into the place and telling them to leave. He then, said witness, went to Mr. Orbach and complained of admitting minors and was told to mind his own business. Officer Noonan also testified that Mr. Orbach was not far from the door when the boys entered and he made no effort to prevent them. He said he understood Mr. Knopf to be out of town. Witness was cross-examined by Lawyer Tierney and denied taking sides with Mr. Knopf in the latter's alleged differences with Mr. Orbach. He also denied being approached by the Foster boy.

Mr. Knopf testified that at the time of the occurrence he was in New York city and that he had given orders not to admit minors. Mr. Orbach said that he was in his office when the boys entered and was not aware of the violation until he had received a summons from the police court. He also averred that he had given the ticket seller strict orders not to sell tickets to minors. The commissioners took the case under advisement.

The following licenses were acted upon:

Transfer of common victualler license of Martin Mack from northerly side of Green street to southerly side of Green street, near its intersection with Central street.

Billiards, pool and bowling: Hector Dupuis, 281-283 West Sixth street.

Public amusement for dancing—Alvin E. Joy, 100 Middle street, O. U. A. M. hall.

Permit to solicit business: Margaret Shea, of 17 Union street.

Hawker and peddler: John B. Delphona, 174 Tilden street; William Bertrand, Dracut.

Drivers' permits for James Calnin of Lakeview avenue; Geo. Mispolis, Atlas Liakos and Makes Ostavrouras.

To sell ice cream, etc., on the Lord's day: Elizabeth Finnerty, 101 Adams street; Caroline Gaudette, 198 Church street; Elijah G. Tejorian, 23 Thorndike street.

COTTON MANUFACTURERS

To Convene at Atlantic City Sept. 30

BOSTON, Sept. 5—The National Association of Cotton Manufacturers will hold their semi-annual meeting at the Chalfonte, Atlantic City, N. J., on Tuesday, Sept. 30, and Wednesday and Thursday, Oct. 1-2.

The sessions will be held in the convention hall of the hotel, beginning at 8.15 p. m. on Tuesday, Sept. 30, on which occasions Mayor Riddle of Atlantic City, and Hon. Joseph W. Salus, president of Atlantic City Business league, will give addresses of welcome, and President Edwin Farnham Greene will give his address, after which, with these guests, he will formally receive the members and ladies.

The following papers are expected: "Advantages of Commercial Motor Cars in Cotton Manufacturing," "Care of Belts in Cotton Mills," "Cotton Spinning Industry in Russia," "Dacca Muslins," "Egyptian Cotton Culture in the Southwest," "English Conditioning Houses," "Industrial Accidents: Their Compensation and Prevention," "Lubrication of Cotton Machinery," "Methods of Cost Keeping and Clear Accounting Essential to Efficient Mill Management," "Permanent Fire-proofing Cotton Goods," "Precautions for Safety in Factories," "Purchasing Coal under Specifications," "Sizing for Cotton Warps," "The New Tariff and Foreign Competition."

Race For Wilson Cup

MARBLEHEAD, Sept. 5.—The last chance of the German sonder yachtsmen for this year's international honors came today in the fourth of the series of races for the President Wilson and Governor Foss trophies. When the yachtsmen prepared for the day's contests all three of the American boats had legs on the principal prize and only winners in the first four contests are permitted to continue in the semi-finals on Monday. The three American boats were also tied for the Governor Foss trophy with 15 points each.

Clearance Sale —OF— Fine Millinery

LAST AND FINAL CUT IN PRICES ON

Trimmed and Untrimmed Hats

White and Black Hemp Braid Hats; value up to $3; now **98c**

All Colored Hemp Braid Hats; value up to $2.50; now... **48c**

All Trimmed Straw Hats at 1-4 of regular prices.

All Genuine Panama Hats; value $5 to $10; at two prices, **$1.98 and $2.98**

Advance Fall Styles in White Felt Hats; value $1.50, $2.50 and $3.00; at **98c, $1.48 and $1.98**

New Fall Styles in Colored Felt Hats; value $2.00; at..... **98c**

Smart Styles for Early Fall Wear in Ready-to-Put-on Hats; value $4, $5 and $6; at **$1.98, $2.98 and $3.98**

New Fall Styles in White and Colored Velours; value $5 and $6; at ..... **$2.98 and $3.98**

Smart Styles in Plush Hats, "New York and Paris Craze;" value $4.00; at **$2.98**

New Lot of Fall Fancies just received at Popular Prices

The Gove Co.

141-145 MERRIMACK STREET OTHER STORES: LAWRENCE AND HAVERHILL

FRENCH AM. FORESTERS

Convention Closed With Public Installation

HOLYOKE, Sept. 5.—Fitchburg, Mass., was chosen as the meeting place of the next convention and the Franco-American Foresters' convention came to a close Wednesday with a public installation of officers. The expected contest for supreme chief did not develop, but that for supreme financial secretary did and, as predicted, Wilfred J. Mathieu of Woonsocket, R. I., was elected.

The next convention will be held in September, 1915, the day of the month to be chosen by the supreme board. Resolutions were adopted professing loyalty to the Roman Catholic religion, to their adopted country, the parochial schools, the Franco-American societies, the French language, in advocacy of naturalization of the members and faith in the power of the press for good.

Resolutions were also adopted expressing the sympathy of the members for Leopold Sabourin, chairman of the general committee, whose child died Tuesday.

The report of the committee on the condition of the order was gratifying to the members. It showed that the society had at present upward of 16,000 members and that about $16,000 was distributed in the treasuries of the various courts. It was voted to refer the question of increasing the reserve fund to the several courts and will then be taken up at the next national convention.

The women delegates were entertained in the Hamilton hotel in the afternoon. Whist was played and a general social enjoyed. A collation was served under the auspices of the women's reception committee.

With Mayor John J. White and about 300 persons present, the officers were publicly installed with impressive exercises in the city hall last night, the exercises closing the convention. Supreme Auditor J. H. Laflamme of Providence, R. I., was master of ceremonies, and the installing officer was Past Supreme Chief A. Tourigny of Gardner. Garde Laurier led by Leopold Sabourin, acted as escort and assisted in the exercises.

The exercises opened with the grand march of the officers led by Supreme Chief Guillet and Mayor White and escorted by Garde Laurier. Supreme Auditor Laflamme then took charge. After installation addresses were delivered by Mayor White, Editor Joseph Lussier and Rev. J. H. Gelineau. Prayers were offered by Rev. P. L. Lamotte of Lowell, spiritual director, who arrived in the city in the afternoon, having been kept away by illness. Fitt's orchestra furnished the music and songs were sung by the members of Court Victoria and a quartet of men.

LOOK THEM OVER

For unusual cigar value see goods in our window. Fine Manila Londres for 25c that would have cost before the war four or five times as much. Box of 100, $2.25. Also a large Manila Perfecto at 5c each, box of fifty $1.87, that will astonish you. Sweet smelling cigarets, mild and harmless, package of ten, 5c, of twenty 9c, three for 25c. Howard, the Druggist, 197 Central St.

DWYER & CO.

PAINTERS, DECORATORS AND PAPER HANGERS

Estimates on all kinds of jobs, large or small, at 170 Appleton street.

Steinberg's Clothing

FOR BOYS AT WONDERFUL BARGAINS

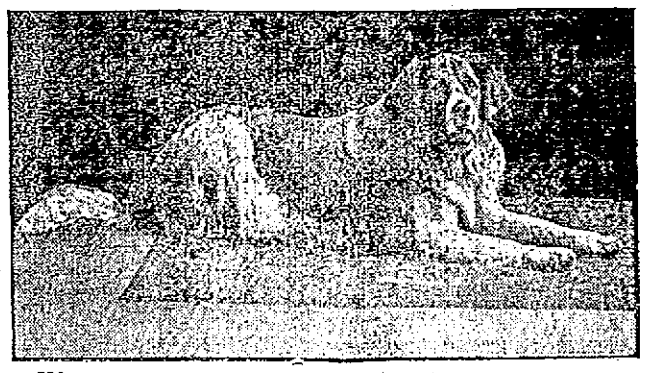

We are prepared to furnish your boys with good rugged School Suits at prices lower than you ever bought them, and you will be pleased to see what a small amount of money it costs to clothe him. All we ask is that you call at our store and we will make you happy. Remember the place,

254 MIDDLESEX ST.

P. S. Wanted—a clothing salesman, one that can trim windows and sell goods.

BARGAINS FOR EVERYONE, OLD AND YOUNG.

IN BUSINESS "ON THE SQUARE" FOR TWENTY YEARS

FAIRBURN'S MODEL MODERN MARKET

12 and 14 Merrimack Square. Tels. 788 and 789

MEATS

You Know Our Quality

Lamb for Stew	7c lb.
Lamb Fores	9c lb.
Lamb Chops	20c lb.
Prime Roast	45c lb.
Pot Roast	14c, 15c lb.
Squire's Shoulders	15c lb.
Smoked Shoulders	13c lb.
Pickled Shoulders	13c lb.

BUTTER

Ask the Price Elsewhere

Vermont Creamery	34c lb.
Fresh Creamery	32c lb.
Fresh Dairy	30c lb.
Prime Butterine	15c lb.
Half Cream Butterine	20c and 25c lb.
Compound Lard	12c lb.
Eggs	25c, 30c, 35c

VEGETABLES

Native Tomatoes	3c lb.
Cucumbers	3c lb.
Fresh Beans	4c qt.
Beets	2 for 5c
Onions	3 lbs. for 10c
Potatoes	25c peck
Cabbage	3c lb.

GROCERIES

SPECIALS

Campbell's Soups	7 1-2c
Baked Beans	5c, 7c, 9c
Steak Salmon	9c can
Soft Peas	10c can
New Corn	7c can
Grape Juice	7c bottle
Peaches	12c can
Pineapple, sliced	15c can

THIS IS THE SPOT TO TRADE AT

We Have The Best 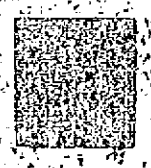 But Not Best Prices

"ALWAYS SATISFIED"

WE ARE NOW AGENTS —FOR— FRIEND'S BREAD

With every Telephone Order for FRIDAY and SATURDAY you get a loaf FREE.

FISH

If not fresh, it isn't here

Shore Haddock	5c and 6c
Fresh Halibut	15c each
Fresh Swordfish	15c lb.
Fresh Mackerel	15c lb.
Fresh Flounders	6c lb.
Fresh Butterfish	7c lb.
Fresh Bluefish	12c lb.

All Kinds of Salt Fish

FRUIT

Large Watermelon	30c
Fresh Peaches	10c, 15c doz.
Large Bananas	10c, 15c doz.
Delaware Grapes	15c basket
Concord Grapes	17c basket
Cantaloupes	5c each
Lemons	25c doz.
Oranges	25c doz.

Preserving Time

We have all the fixings

Bushel Red Ripe Tomatoes	65c
Cauliflower	7c lb.
Peaches	$1.00 basket
Grapes	40c peck
Peppers	8c lb.

Great Advance Fall Wall Paper Specials

50,000 ROLLS BEST 50c FADELESS WALL PAPERS..... 16c

UNITED WALL PAPER STORES OF AMERICA

"Biggest Distributors of Wall Papers in New England"

Lowell Store 101
LOCATED IN NELSON'S DEPT. STORE

MRS. THAW TO RIDE ON FAST TRAIN

CRESSON, Pa., Sept. 5.—Mrs. Mary Copley Thaw this morning, through her secretary, secured reservations on a fast Pennsylvania train for New York, the party to leave here tomorrow. Mrs. Thaw's further plans were not made known.

FINDS MISSING HUSBAND

Former Lowell Man and Child Located

BOSTON, Sept. 5.—A mother's search of nearly a year for a missing husband and child has been brought to a successful close through the medium of motion pictures, according to a letter received from Tokio, Japan, by Superintendent of Police W. H. Pierce. John Ellis, a former minister and stockbroker, who carried off his four-year-old daughter, Olga, despite a court order that she be delivered into the custody of her mother, has been located there by a person who recognized his face in the "movies" at Yokahama. In the search for her daughter, Mrs. Ellis enlisted the aid of practically every motion film company in the United States and the likeness of husband and child were exhibited all over the world. Although Ellis and the child have been located they cannot be brought back to Boston, according to local police authorities.

Well Known in Lowell

John Ellis, mentioned in the foregoing despatch, is well known in Lowell. As a telegraph operator he worked here for over a year; after which he studied for the ministry.

CANCER AND TUMOR CURED

BY ABSORPTION, without the knife, without pain or loss of blood. All diseases of men and women cured to stay cured — Nervous Debility, Urinary Diseases, Kidney, Bladder and Skin Diseases, Skin Cancer, Lupus, Epithelioma, Varicose and Chronic Ulcers positively cured by our New Liquid Oxygen Treatment. Call for Free Examination or send for Free Booklet.

Dr. James M. Solomon & Co.

SPECIALISTS.

In Cancer, Tumor, Chronic and All Blood Diseases.

At Richardson Hotel, Lowell every Tuesday, hours 10 to 6. Boston office, 74 Boylston street.

COAL $7.25 PER TON

No. 2 NUT COAL, the best I have had in years.

The highest grades of Stove, Egg, and No. 1 Nut at lowest market prices.

John P. Quinn

Office and Yards, Gorham and Dix Sts.

Branch Office, Sun Building.

Mail and telephone orders will receive immediate attention.

Telephones 1180 and 2480; when one is busy call the other.

FINANCE DEPARTMENT
OFFICE OF PURCHASING AGENT

Sealed proposals will be received at the office of the Purchasing Agent until 10 a. m., Tuesday, September 9, 1913, for furnishing the following supplies:

Req. 60,021. Firehouse Improvement Department.

16,300 feet 2¼ inch Matched Maple Flooring, random lengths, best quality, free from knots and sap.

To be delivered within a week or ten days, and as directed.

All bids submitted to be in sealed envelopes, plainly marked on outside kind of material upon which bid is submitted.

EDWARD H. FOYE,
Purchasing Agent.

GEORGE H. BROWN,
Commissioner of Finance.

Lowell, Mass., September 5, 1913.

JAPANESE ARE INDIGNANT

Papers Urge Taking a Port in China.

TOKIO, Sept. 5.—The Japanese premier, Count Gombel Yamaipoto, left for Nikko today to report to the emperor on the shooting of a number of Japanese subjects in the fighting between the Chinese government troops and the southern rebels in Nankin, and also to consult with His Majesty about the future course of action to be taken by the Japanese government in the matter.

Public indignation in Japan is intense. Some of the newspapers demand that military action should be taken, and urge the occupation of a Chinese seaport by the Japanese until full reparation has been made by China.

CARDINAL O'CONNELL

Arrived at Boston Today After a Prolonged Visit to Rome and Other European Cities

BOSTON, Sept. 5.—Cardinal O'Connell returned to Boston today on board the Hamburg-American liner Cleveland. The cardinal stepped ashore shortly before 9 o'clock and was given a hearty greeting by friends who had gathered to welcome him home after his summer's rest abroad.

Returning with the cardinal were Mgr. M. J. Splaine, rector of the cathedral, and Dr. John B. Slattery, physician-in-chief of St. Elizabeth's hospital, who accompanied the cardinal abroad.

OWLS FLY TO HALL

Regular Meeting Held Last Evening—J. Walter Bowers Presided—Considerable Business Transacted

A large number of Owls from this city flew to their nest in Elks building last night where the regular meeting of the fraternity was held. J. Walter Bowers occupied the main roost.

Several reports from the different committees were read and a large number of bills were approved. A class of new members was initiated and a number of propositions were received. The entertainment committee reported that arrangements were nearly completed for the field day and carnival to be held on September 20 at Spaulding park. The members stood in silence for the space of one minute in respect to the memory of Deputy Supreme President Frank M. Merrill, who passed away in Pennsylvania Wednesday. Mr. Merrill organized the local lodge of Owls in 1909 with Edwin M. Bowers as president. Past President Edward M. Bowers and Treasurer John A. Bailey were appointed to attend the funeral.

After the business meeting a supper was served and an entertainment consisting of musical and literary numbers was given. The program was as follows: Piano solo, Alfred Plourd; recitation, Harry Watson; song William Carroll; monologue artist numbers, James H. Rogers; vocal selections, James McManus. The Brooks brothers then entertained for several minutes and showed they were very clever in that line. Several short addresses on fraternities were made by President J. Walter Bowers, Past President Edward M. Bowers, Senator Henry J. Draper and others.

Fire in Pawtucketville

A telephone alarm summoned a part of the fire apparatus to a dwelling house at the corner of Mt. Grove street and Fifth avenue shortly before the noon hour today. The house was owned by the Driver estate and occupied by a family named Galoway.

Volumes of smoke coming from all parts of the house caused the alarm to be sent to the department and upon the arrival of the firemen it was learned that he people who occupied the house had gone out and left some vegetables cooking on a gasoline stove. The contents of the dish had dried up and the smoke was thickly pouring from the stove. The firemen quickly removed the dish and turned off the gas. Considerable damage was done throughout the house by the smoke.

Do You Fear Consumption?

No matter how chronic your cough or how severe your throat or lung ailment is, Dr. King's New Discovery will surely help you, it may save your life. Stillman Green, of Malichite, Col., writes: "Two doctors said I had consumption and could not live two years. I used Dr. King's New Discovery and am alive and well." Your money refunded if it fails to benefit you. The best home remedy for coughs, colds, throat and lung troubles. Price 50c and $1.00. Guaranteed by A. W. Dows & Co.

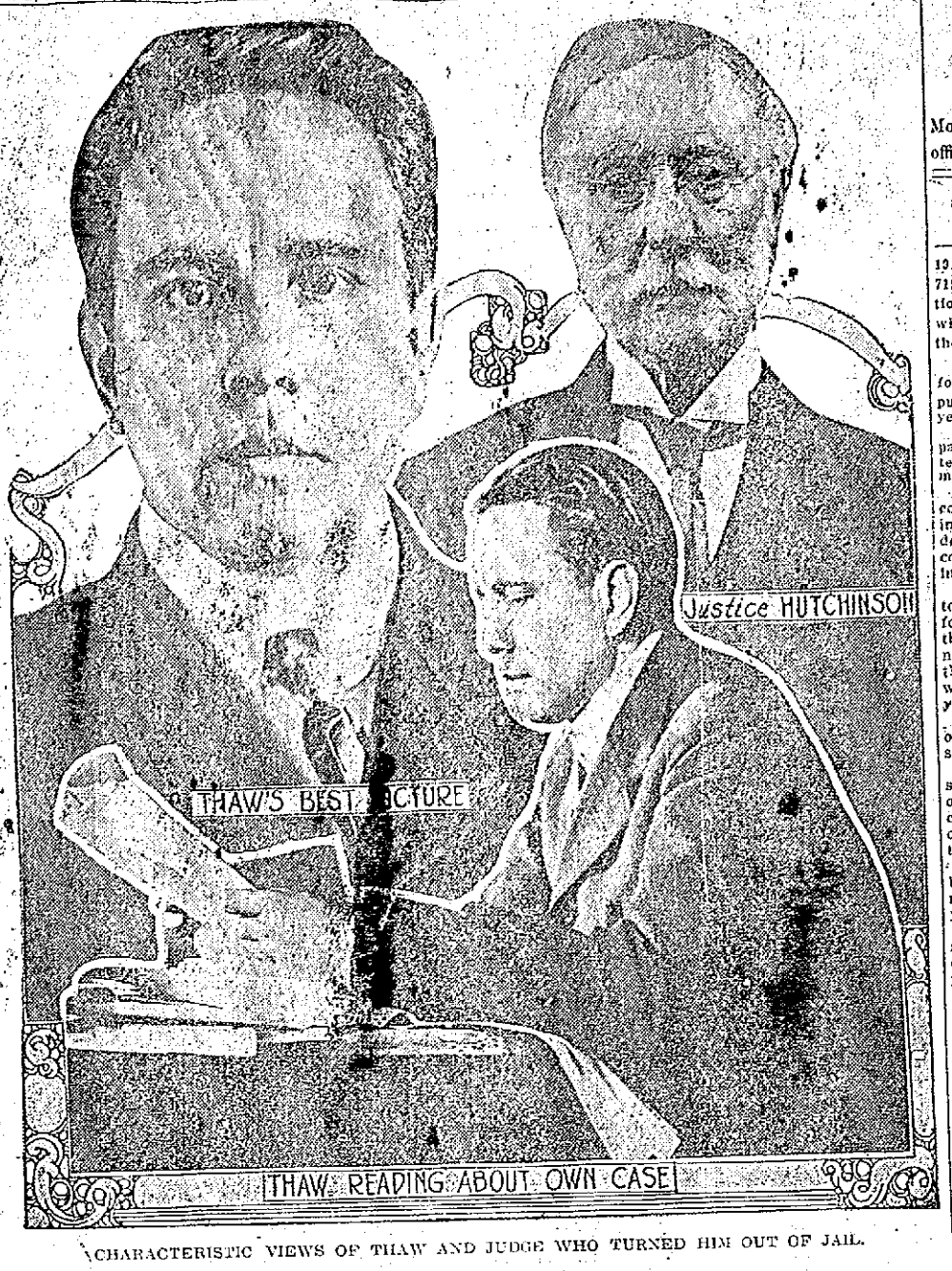

CHARACTERISTIC VIEWS OF THAW AND JUDGE WHO TURNED HIM OUT OF JAIL.

THAW CASE

Continued

spending his second night in the immigration pen over the Grand Trunk railroad station here, Harry K. Thaw today faced the ordeal of more questioning by a special board of inquiry sitting to determine whether he shall be deported for violating the Dominion immigration laws. His mental condition, now and at the time he shot Stanford White but lightly touched on yesterday was to be taken up again with the resumption of the hearing at 6.30 o'clock this morning.

N.Y. Authorities Anxious

The general opinion was that the inquiry would be concluded today. The New York authorities who are determined to see Thaw back in Matteawan are growing impatient. They have been sleeping two abed in Coaticook's overtaxed hotels and the strain of delay is telling on them. William Travers Jerome, especially deputized to land the fugitive back in the asylum, spent all yesterday near the hearing room, his automobile primed for a race to Vermont border whenever word should come that deportation had been decreed. He was prepared to spend another such day today, though he fervently hoped it would be the last. Thaw has been perhaps the least disturbed person of all. He was shocked and stunned when the habeas corpus writ was sustained but the trip here by automobile did not bother him in the least and yesterday's grilling was so much like the court battles of old that he was unruffled except when asked about his mother.

Do Not Want Thaw Free

Mrs. Thaw had not arrived here today and in the absence of any other information it was assumed that her health would not permit the trip. The non-appearance of any members of the family, barring the flying trip of Mr. and Mrs. George Lauder Carnegie to Sherbrooke, has puzzled the lawyers for both sides. One of the Thaw lawyers expressed the belief that the Thaws did not want to see Harry free. They were surprised and pleased at the neat way he slipped out of Matteawan and of course hoped he would make a clean getaway; but when he was caught up here and this involved legal fight was started the family, in this lawyer's opinion, seeing ahead a terrific burden of expense with defeat in the end, figuratively threw up their hands.

Crowds again came to look up at Thaw's barred windows today. As was the case yesterday Thaw kept away from the windows as much as possible. When a first glimpse was caught of him this morning he was smoking a pipe and chatting with a guard.

It was nearly 10 o'clock before the hearing got under way. Thaw resumed the stand.

Shaw Back to Matteawan

"I would not be surprised," said W. L. Shurtleff of the Thaw counsel, "if it was all over today and they sent Thaw directly to Matteawan by train."

Thaw was withdrawn almost immediately and the board adjourned suddenly. It was reported that a decision had been reached.

If you want help at home or in your business, try The Sun "Want" column.

ATTEMPT TO ASSASSINATE MORITANO ABE

TOKIO, Sept. 5.—An attempt was made today to assassinate Moritano Abe, director of the political bureau of the Japanese foreign office. He was stabbed in the abdomen and the wound is a severe one.

CITY GOVERNMENT OF 1914

Continued

1914. The act is contained in chapter 719 of the acts of 1913, and the sections quoted show the purposes for which money may be borrowed, and the term of loans:

(1) For the construction of sewers for sanitary and surface drainage purposes and for sewage disposal, 30 years.

(2) For acquiring land for public parks under the provisions of chapter 28 of the revised laws and amendments thereto, 30 years.

(3) For acquiring land for, and the construction of, schoolhouses or buildings to be used for any municipal or departmental purpose, including the cost of original equipment and furnishing, twenty years.

(4) For the construction of additions to schoolhouses or buildings to be used for any municipal purpose, including the cost of original equipment and furnishings, where such additions increase the floor space of said buildings to which such additions are made, twenty years.

(5) For the construction of bridges of stone or concrete, or of iron superstructure, twenty years.

(6) For the original construction of streets or highways or the extension or widening of streets or highways, including land damages and the cost of pavement and sidewalks laid at the time of said construction, ten years.

(7) For the construction of stone, block, brick or other permanent pavement of similar lasting character, ten years.

(8) For macadam pavement under specifications approved by the Massachusetts highway commission, five years.

(9) For the construction of walls or dikes for the protection of highways or property, ten years.

(10) For the purchase of land for cemetery purposes, ten years.

(11) For such part of the cost of additional departmental equipment as is in excess of twenty-five cents per one thousand dollars of the preceding year's valuation, five years.

(12) For the construction of sidewalks of brick, stone, concrete or other material of similar lasting character, five years.

(13) For connecting dwellings or other buildings with public sewers, when a portion of the cost is to be assessed on the abutting property owners, five years.

(14) For the abatement of nuisances in order to conserve the public health, five years.

(15) For extreme emergency appropriations involving the health or safety of the people or their property, five years.

(15) For extreme emergency appropriations involving the health or safety of the people or their property, five years.

Debts may be authorized under the provisions of this section only by a vote of two thirds of the voters present and voting, or of two-thirds of all the members of a city council or other governing body, taken by yeas and nays, and subject to the approval of the mayor, if such approval is required by the charter of the city.

Section 6. Cities and towns may incur debt, outside the limit of indebtedness prescribed in this act, for the following purposes and payable within the periods hereinafter specified:—

(1) For temporary loans under the provisions of sections three, four or nine, one year.

(2) For establishing or purchasing a system for supplying the inhabitants of a city or town with water, or for the purchase of land for the protection of a water system, or for acquiring water rights, thirty years.

(3) For the extension of water mains and for water departmental equipment, five years.

(4) For establishing, purchasing, extending or enlarging a gas or electric lighting plant within the limits of a city or town, twenty years; but the indebtedness so incurred shall be limited to an amount not exceeding in a town five per cent and in a city two and one-half per cent. of the last preceding assessed valuation of such town or city.

(5) For acquiring land for the purposes of a public playground, as specified in section nineteen of chapter twenty-eight of the Revised Laws and amendments thereof, thirty years; but the indebtedness so incurred shall be limited to an amount not exceeding one-half of one per cent. of the last preceding assessed valuation of the city or town.

Debts for all of the purposes mentioned in this section shall be payable within the periods above specified from the date of the first issue of bonds or notes on account thereof, and may be incurred in accordance with the provisions of existing law, except insofar as the same are inconsistent with the provisions of this act.

Pomona Grange

The speaker of the afternoon session of the Pomona grange, in Centralville hall, was Mr. Richard Pattee, of Laconia, N. H., the master of the New Hampshire state grange. He was expected to arrive at the hall in time for dinner but failed to appear. When two o'clock arrived and Mr. Pattee had not arrived, Mrs. Sarre, the lecturer, endeavored to get in touch with him, but it was reported that he had started for Lowell in an auto. His failure to appear was, therefore, laid up to a breakdown with his machine and the program was put on without his address.

STAY SOBER AT CAPITAL

Police Profit by Arresting Men There

WASHINGTON, Sept. 5.—Those bibulously-inclined persons who plan a "fling" when on a visit to another city had better remain away from the national capital or revise their plan of diversion. It developed today that all the fines recorded in police court for violation of the new excise law are being applied to the payment of pensions for members of the police and fire departments of the District of Columbia. As a result, the activity of the police has occasioned pleased comment by certain enthusiasts and bitter objurgation by others.

"It's come to a pass now where a man doesn't dare to hiccough in public," said a man with a red nose, as he left the city hall today.

Since July 1, when the law became effective, the pension fund has been swelled by $8000, and the prospects are that all pensions to the families of members of both branches of the service will be paid promptly hereafter. They have been in arrears.

If you want help at home or in your business, try The Sun "Want" column.

EXCUSE ME

THE ONE BEST PLACE TO BUY YOUR

MILLINERY

New Fall Hats in Plush..... $1.98 up

New Fall Hats in Velvet..... $1.49 up

New Fall Hats in Velour..... $1.98 up

New Fall Hats in Felt..... 98c up

Soft Crowned Knockabout Hats, in velvet and velvet and silk combined 98c

SUMMER MILLINERY—All Trimmed Hats 98c. Only a few left

HEAD & SHAW The Milliners 35 JOHN STREET

The GILBRIDE CO.

The LOCKHART MILL-END SALE Has No Equal

Its only sovereign law is subordination to and dependence upon the buying public. Its great popularity and wonderful development throughout the whole United States can be traced to its original foundation plan of honesty. If the goods you purchase at this sale are not satisfactory we will return your money. We only stipulate the goods be returned promptly and in good condition. Is it strange, backed by a policy like this, that this sale stands alone on a mountain top of success never attained by any other sale? Every customer shares in the benefits.

Now You'll Have to Hurry to the Hour Sales, Tomorrow, Saturday Morning, from 9.30 to 10.30 O'Clock. Don't Be Late.

The following goods will be on sale for this one hour, but not a moment after 10.30:

25c Hosiery for Women at	12 1-2c
12 1-2c Hosiery for Children at	5c
50c Union Suits at	25c
$1.00 Princess Slips, large sizes	50c
$1.25 Blankets, 64x80, pair	95c
30c Muslin Curtains, pair	19c
12 1-2c Fruit of the Loom Cotton, yard	7c
25c Tooth Brushes	10c
69c Waists	39c
19c Hair Ribbon, 4 inch, yard	10c
50c Table Damask, yard	29c
Children's 49c Untrimmed Hats	25c
50c Black Sateen Petticoats	29c

We reserve the Right to Limit Quantities.

BASEBALL AND FIELD SPORTS

THE SUN SPORTING PAGE

BOXING, GOLF AND ATHLETICS

Athletes and Athletics

Wilson, Lynn's heavy hitting first sacker, is due for a jump. Wilson is now leading the New England league and the wonder is that he has not been sold before this. He will doubtless go by draft.

Jack Dillon, the middleweight pride of Indiana, has departed from his home state for the Pacific coast zephyrs. Dillon already has several matches arranged in California and expects to remain there for three months.

Reiger, the Lowell pitcher, has a brother with the Hartford club. The elder Reiger is leading the Eastern association. It would be a peculiar incident if the two brothers faced each other on the firing line in the coming post season series with Hartford.

There are eight more playing days of the New England league season. 126 games comprise the league schedule of games for a season. Lowell has played 114 and Worcester has played 110. These numbers do not include several ties. Burkett will play off as many double headers as possible but it is hard to see where it will do him any good. If the local team only breaks even for the rest of the season Jesse will have a herculean job to make it closer than two full games.

That post season series with Hartford is the best news that the fans have heard in many a day. Manager Gray gave his players the option of playing on a salary or take a chance with the club and they all agreed to the latter arrangement. The winners of the series will draw down 60 per cent. of the total net receipts and the losers will come in for the remainder. This division of the profits is certain to make the games much faster for the reason that each club will be after the long end of the purse.

Pete Wood is an outfielder as well as a pitcher. As a matter of fact Pete first broke into baseball as the guardian of an outer pasture. The brother of the famous "Smoky Joe" was one of the fastest men on the western gridiron when a student at Kansas University and is now a full fledged lawyer.

Matty Carney and Billy Woods, the managers of Johnny Boyle and Young Stone, will meet tonight at this office to perfect arrangements for their coming match. Freddie Maguire has challenged Gardner Brooks for a ten round bout on the same night and will also be on hand tonight to sign articles.

Johnny McGann, the matchmaker of the Atlas A. A. telephoned the writer last evening to find out whether or not Young Sheppard of New York, who is now stopping in Lowell, would appear at the Boston club in the near future. The 18 year old New York wonder says that he will step into the ring with anyone. Young Sheppard will appear here in the course of the next few months.

The Whalers here tomorrow. That was some contest they gave Portland yesterday, when the two teams battled for twelve innings before Portland was decided the winner by the score of 8 to 7.

Umpire Jack Stafford, who umpired the game in Lynn which has caused so much comment among Boston newspapers as well as those of the New England league circuit gave the writer the facts in the case yesterday afternoon at his hotel.

"Tom Moore, the Associated Press writer, had the facts in the case," asserted the stocky umpire, "For I gave them to him myself after the contest. He knew that the Lowell club was not to blame for the bad balls put in play yet notwithstanding sent out his report to the effect that the Lowell Baseball club tried to ring in punk balls. I have the balls that were used in the game and have reported the true state of affairs to Secretary Cooper and will also take up the matter with President Murnane."

This statement from Mr. Stafford leaves Manager Flaherty of the Lynn team no loophole through which to escape. The fact will always remain that he deliberately put balls in play which were "dead" and then allowed the newspapers to lay the blame for the deed at the door of the local club. This is hardly the attitude of a man with true sporting blood in his veins.

OLDRING, LEFT FIELDER OF ATHLETICS, IS ONE OF CONNIE MACK'S STANDBYS

PHILADELPHIA, Sept. 5.—Rube Oldring's fast legs, sure hands and trusty bat are depended upon by a certain gentleman by the name of Connie Mack to help grab the world's baseball gonfalon. Oldring is one of Mack's standbys. While not slugging the pill as hard as some of the other stars of the Athletics, Rube is hitting near the .300 mark. Oldring has been through the world's series mill before.

BASEBALL RESULTS

New England League

At Portland: Portland 8, New Bedford 7. (12 innings.)

Other league games postponed, rain.

American League

At Philadelphia: (First game) Boston 8, Philadelphia 6. (Second game) Boston 5, Philadelphia 2.

At St. Louis: St. Louis 5, Chicago 4. (11 innings.)

At Cleveland: Detroit 4, Cleveland 3. (12 innings.)

At Washington: New York 3, Washington 2.

National League

At Boston: Philadelphia-Boston game postponed, rain.

At New York: (First game) Brooklyn 6, New York 2. (Second game) New York 2, Brooklyn 1.

At Pittsburgh: (First game) St. Louis 1, Pittsburgh 2. (Second game) Pittsburgh 5, St. Louis 1. (10 innings.)

LEAGUE STANDING

New England League

	Won	Lost	P. C.
Lowell	53	42	63.5
Worcester	56	45	53.5
Portland	54	44	57.2
Lawrence	54	47	56.9
Lynn	54	56	49.1
New Bedford	49	68	40.4
Fall River	41	69	37.3
Brockton	40	71	36.0

American League

	Won	Lost	P. C.
Philadelphia	81	44	65.6
Cleveland	77	52	59.7
Washington	70	56	55.6
Chicago	67	64	51.1
Boston	64	62	50.8
Detroit	67	71	44.5
St. Louis	49	83	37.1
New York	44	80	35.5

National League

	Won	Lost	P. C.
New York	85	42	67.0
Philadelphia	74	46	61.7
Chicago	71	56	55.9
Pittsburgh	67	59	53.2
Boston	54	68	44.3
Brooklyn	54	71	43.2
Cincinnati	54	78	40.9
St. Louis	46	85	35.1

GAMES TOMORROW

New England League

New Bedford at Lowell.
Worcester at Lawrence.
Fall River at Portland (two games.)
Brockton at Lynn.

American League

Boston at Philadelphia.
New York at Washington.
Chicago at St. Louis.
Cleveland at Detroit.

National League

Philadelphia at Boston.
St. Louis at Pittsburgh.
Brooklyn at New York.
Cincinnati at Chicago.

E. MURPHY, NEW MACKMAN, HAS MADE GOOD AS FIELDER AND SLUGGER

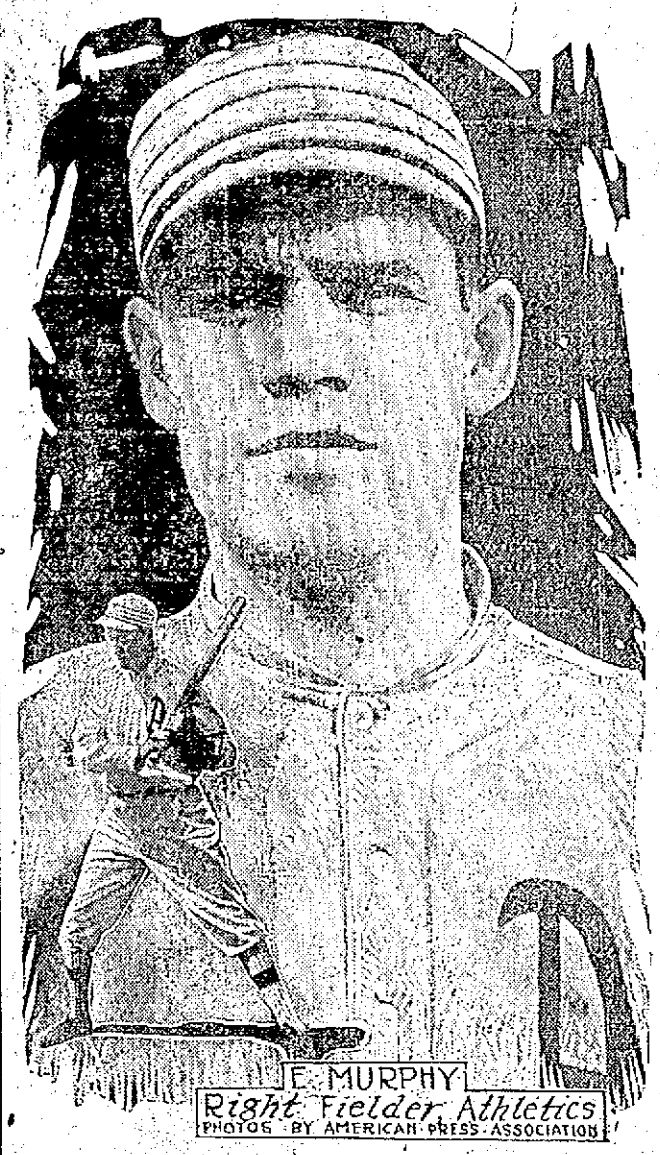

PHILADELPHIA, Sept. 4.—E. Murphy, the fast outfielder of the Athletics, is one of the new players who has made good. He batted .303 for 109 games and is fielding like a housewallop when it is needed. There is no doubt but that he will be in the world's series. While not the heaviest slugger in the tribe of Mackmen, he is handy with the afire.

DIAMOND DAZZLES

This rain must be rather trying on the patient soul of one Jesse Burkett. The only chance (you notice this is spelled with a small c) that the Worcester team has to win the flag is to play off all their schedule.

They say out in Worcester that the baseball king of that village is crabbing all the time with his players now that the season is practically over and the top still elusive. Burkett has a bunch of huskies in his camp and it would be well for him to bear in mind the experience of "Mugsy" McGraw when he riled up his Giants. A ball player won't stand for every sort of abuse.

Eddie Plank got his quietus in the first three innings of the first game with the Red Sox yesterday. Plank is usually a puzzle for the Boston batters but things went bad with him from the start.

Milan still continues to steal a base in nearly every game. The Washington center fielder is one of the most valuable man in baseball today and Griffiths says that he would not swap him for either Ty Cobb or Tris Speaker.

Too much was expected of Chappell, the high priced outfielder of the Chicago club. Yesterday he came through with three solid smashes out of four times at bat and made a sensational putout in left field. Not so bad for a man who was laughed at a few weeks ago.

St. Louis got but six hits to twelve by Chicago yesterday but won their game, 5 to 4. Chicago had two errors and St. Louis one. The passes were even, each club getting four. All of which goes to show the peculiarities of baseball.

Buntings Open Saturday

The Lawrence, Lowell and District Soccer league will open its season Saturday when the Lowell Buntings will tussle with the South Lawrence team on the latter's grounds. Fred Partington, last year with the Manchester team, will wear a Bunting uniform during the coming season. The teams comprising the league are as follows: Beverly, Haverhill, Lawrence, Manchester, Andover, Methuen, South Lawrence, Lawrence Olympics, Clans of Lawrence, and the U. S. Buntings of Lowell. The manager of the Buntings requests the following players to report at Merrimack square in time to take the 1.40 p. m. car for Lawrence: Clegg, Budkin, Smith, Burrows, Parrington, Mitchell, Mahon, Taylor, Hoyle, Kelly, Birtwhistle, Lane and Barker. T. Rowbotham will be the linesman for Lowell.

Schooner Wrecked—All Rescued

NORFOLK, Va., Sept. 5.—The six-masted schooner George W. Wells is a total wreck on the coast. The crew of 20, two women and two children were rescued.

If you want help at home or in your business, try The Sun "Want" column.

FOR PEACE IN MEXICO

President Thinks End of Trouble Near

WASHINGTON, Sept. 5.—President Wilson and Secretary Bryan have adopted the attitude that the elimination of Victoriano Huerta from the presidential race in Mexico is assured and that the first step toward the establishment of peace in Mexico has been accomplished.

This was the authoritative declaration today of administration officials who also let it be known: That oral assurances had been given Nelson O'Shaughnessy, charge d'affaires of the American embassy of Huerta's intention not to be a candidate in the approaching elections.

That the United States would construe literally the argument in the second note of Frederico Gamboa, Mexican minister of foreign affairs, who pointed out at great length that a provisional president in Mexico is ineligible to succeed himself.

That any effort on the part of Huerta to circumvent the constitution by resigning in advance of the elections in favor of another provisional president would be regarded by the United States as a breach of faith before the world.

AMUSEMENT NOTES

B. F. Keith's Theatre

Manager Pickett makes the announcement that "Neptune's Garden," the spectacular water play, which pleased Boston so much during the past summer, will be featured at the B. F. Keith theatre, next week. The original cast will be used. Audiences this week have got their full measure of entertainment out of the well-balanced bill offered. Howard, the Scotch ventriloquist; Tom Nawn, the original comedian, and Leon & Co., in mystifying "Fire and Water" are the big features of the bill. Other acts are: Will and Gertie Mack, singers and dancers; Hilda Glyder, singing comedienne; Merritt and Douglas, patterists and Revolving Collins, skater, with the famous Pathe weekly pictures. Good seats still remain. The box office 'phone is number 38.

Merrimack Square Theatre Players

"The Woman," from the pen of William C. de Mille, produced by David Belasco last season and which scored the one big hit of last year's theatrical season, will be the attraction in which The Players will make their bow to patrons at the Merrimack Square theatre commencing with a matinee next Monday afternoon.

That Manager Carroll is firm in the belief that the Lowell playgoers know a good thing when it's offered is apparent when the announcement that such a high royalty play as this one is to be given. He will produce it with all the elaborateness which a well-known success like this calls for while the different characters which are now famous the country over from "Walda, the telephone operator," down to the smallest part, will be adequately placed. The last performances of "Arizona," the current week's presentation, are being given and if you haven't taken advantage of the opportunities of seeing it, do so. Secure your seats for either tonight's or tomorrow's performances and while you're at the box office get them for next week's play, too. You won't regret doing so.

The Lowell Opera House

Follow the crowds to "The House of Mystery" at the Opera House today, and you will be well repaid for your trouble, as it is without doubt one of the best features that Kleine-Cines company have produced this year. It is a most wonderful work of photography, having been run at Loew's Herald Square theatre, New York City for two months which is the record of a two reel subject in the metropolis. In addition to the above feature will be seen "When Society Calls" a Vitagraph drama; "The Taming of Texas Pete," a Selig drama and "Father's Chicken Dinner," a Biograph comedy that is a sure-fire riot. Remember the prices are but five cents for the children and ten cents for adults. The doors open at 1.30 in the afternoon and at 6.30 in the evening.

Lakeview Park

All next week the Bay State Street Railway company offers an unusual attraction at the Lakeview theatre. Dr. John C. Bowker, F. R. G. S., the eminent platform lecturer and traveler, will speak on the Passion Play at Oberammergau, and on Mexico. The famous play of the devout Bavarian peasants will be described evenings, while the land of the Aztecs, the Diazes and the Huertas will be given in the afternoons. The larger cities of the land have known Dr. Bowker's travelogs for a number of years, and many thousands have attended his series. He has appeared over 300 times in New York city alone, and is never without an engagement. For this post season engagement the admission will be nominal, 15 and 25 cents for adults, and 10 cents for children. During the remainder of the present week free motion pictures will be shown at the theatre.

GEO. M. COHAN INJURED

Daughter May Die as Result of Auto Crash

HARTFORD, Conn., Sept. 5—Thrown from their speeding automobile when it struck a garbage wagon two miles from this city today, and all seriously injured, George M. Cohan, his 13-year-old daughter, Georgia Cohan; Wallace Eddinger, leading man for Mr. Cohan's new play, "Seven Keys to Baldpate," which he dramatized from Earl der Biggers' novel of the same name, Francis Xavier Hope, Mr. Cohan's confidential secretary, and William Van Buren, Eddinger's chauffeur, were rushed to the Hartford hospital, where at a late hour last night it was said that Mr. Cohan and the other men would recover, but that the recovery of his daughter is doubtful.

The party was coming from New York to Hartford to begin rehearsals for the new play, which was to be tried out here. They were in Eddinger's machine. Two miles south of Hartford Van Buren, who was driving turned out to pass a wagon. The driver of the wagon turned to the left and the chauffeur was unable to stop the heavy machine. He struck the horse and the car was thrown aside by the impact. It struck an embankment by the roadside and turned turtle. All five passengers in the big machine were thrown out, but all escaped being crushed under the car as it turned over. Passing automobiles were used as ambulances to take the five injured people to the hospital.

It was at first feared that Georgia Cohan, his 13-year-old daughter, had suffered a fractured skull but the physician in attendance says she is doing well. No bones are broken; she talks freely and suffers little pain. Mr. Cohan passed a good night although he did not sleep much and was greatly worried over the condition of his little daughter. When he was told that Georgia was not so severely injured as was first believed his relief was beyond expression. His dislocated shoulder has been set and three stitches were taken in the cut on his chin. He also has an abrasion of the forehead and bruises on both legs. Mr. Cohan is anxious to get out of the hospital.

"I'd leave right now if they would give me my clothes," he said.

Patients Better Today

HARTFORD, Conn., Sept. 5.—It was said at the Hartford hospital at nine o'clock that the condition of George Cohan and party, injured in an auto accident on the Berlin turnpike yesterday afternoon, was favorable in every respect. None of the party is in a serious condition.

7-20-4
R. G. SULLIVAN'S
10c CIGAR
Thirty-nine years continuous increased sales tells its own story. Factory, Manchester, N. H.

BASE BALL
SPAULDING PARK
Tomorrow at 3 O'Clock
NEW BEDFORD vs. LOWELL

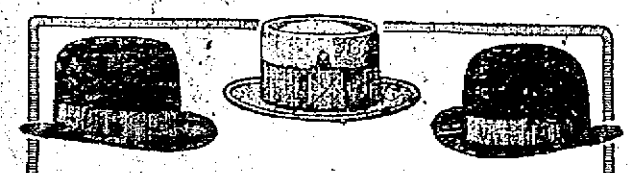
LAMSON & HUBBARD
FALL AND WINTER STYLES
For Sale By LEADING DEALERS

SEASON OPEN
Colonial Gardens
Odd Fellows Bldg., 80 Middlesex St.
CIGARS POOL TOBACCO
"A Gentleman's Place of Amusement."
NOTICE—No minors are allowed. No minor certificates are recognized.

Engraved Wedding Invitations
Crane's Wedding Stock used. Best copper plate engraving. Prices the lowest. Samples mailed on request.
PRINCE'S
106-108 Merrimack St.

Lowell Opera House
THE HOUSE OF QUALITY
NOW PLAYING
All Feature Pictures
1.30—TODAY—6.30
"The House of Mystery," "Cines" Drama
"When Society Calls" "Vitagraph"
"The Taming of Texas Pete," "Selig"
Bernard Horan in Ill. Songs
Emil Borjes' Concert Orchestra
Prices—Children 5c; Adults 10c

MERRIMACK SQUARE THEATRE PLAYERS
Now Playing—Last Times of "ARIZONA"
Next Week—David Belasco's Great Success, "THE WOMAN" First time at these prices.
Sunday—The American Comedy Four and four other new acts. Photo plays.

B. F. KEITH'S THEATRE
ALL THIS WEEK
SEE Tom Nawn & Co. The Great Howard The Wonder Workers
And Five Other Features.
Matinee 2.15
Evening 8.15

Canobie Lake Park
GRAND MUSIC FESTIVAL
Saturday and Sunday, Sept. 6-7
Nashua, Lowell, Lawrence and Manchester Choral Societies
E. G. HOOD .....Conductor
Saturday Evening, "The Swan and the Skylark"
Sunday Evening, "The Creation"
Concert both afternoons by soloists and orchestra. The following soloists have been secured.
Grace Honner Williams, Boston, soprano; Mildred Potter, New York, contralto; Paul Althouse, New York, tenor; William Pilot, New York, bass.
Reginald Werrenrath, New York, baritone; Carl Webster, Boston, cello, and the Boston Festival Orchestra of 15 pieces.
Tickets now on sale at the office of the Mass. No. Eastern St. Ry., 50 Merrimack st., Haverhill, and at the theatre on days of concert. Mail orders accompanied by checks will receive prompt attention.
Tickets afternoon, 50c to all parts of the theatre. Evening, 50c, 75c and $1.00.

LAKEVIEW TODAY
And Every Afternoon and Evening
FREE MOVING PICTURES
At the Theatre
New Program Mon., Thurs. and Sun
Week Commencing September 8
Afternoon and Evening
TRAVELOGUES
—BY—
Dr. John C. Bowker
Fellow of the Royal Geographical Society
Every Evening at 8
"The Passion Play"
Every Afternoon at 3
"MEXICO"
Original Illustrations in Colors
Prices—15c and 25c. Children 10c

HIGHEST HONORS EVERYWHERE
ZIRA
"Wonderfully Great"
CIGARETTES 5¢
"WINNING ON MERIT"

COAL
Best, Clean and Fresh Mined
Wm. E. Livingston Co.
Tel. 1550. 15 Thorndike St. Est. 1828

THE SUN CLASSIFIED ADVERTISEMENTS

TO LET

SUNNY UPSTAIRS 6-ROOM FLAT to let; pantry, bath, coal box on same floor. Inquire 37 Smith st.

12-ROOM HOUSE TO LET AT 20 Tyler st., with all modern improvements. Inquire 77 Beech st., or on premises.

TENEMENT OF FIVE ROOMS TO let; pantry and toilet; in good repair; rent low; rear of 217 Salem st. Keys upstairs.

DOWN STAIRS TENEMENT TO let; 6 rooms, all modern conveniences; window shades; rent $16; 36 C st. Inquire upstairs.

LODGING HOUSE OF 26 ROOMS to let at 50 Lee st. Apply to Henry Miller & Son, 300 Wyman's Exchange.

NEWLY FURNISHED ROOMS TO let; gas, heat and use of bath, in private family. Apply to Mr. Pierre Gervais, 532 Moody st.

ROOM SUITABLE FOR BARBER shop or business office, to let, on second floor of the Harrington building, 52 Central st.

7-ROOM TENEMENT TO LET, with bath, 22 Butterfield st.; rent $16. Apply Henry Miller & Son, 300 Wyman's Exchange.

PLEASANT, SUNNY FOUR-ROOM tenement to let to man and wife; all newly painted and papered, price $2 per week. 27 Fulton st., Centralville. Apply 276 Westford st.

FURNISHED ROOMS AND ROOMS for light housekeeping; $1 a week up. The Columbia, 179 Middlesex st.

5-ROOM FLAT TO LET, WITH GAS; in good repair; rent $1.75. 539 East Merrimack st.

MY HOUSE AND STABLE AT 239 Wentworth avenue, to let. Chas. A. Eveleth, Lowell jail.

NEW TOURING CAR TO LET BY day or hour. Careful chauffeur of 12 years' experience. Tel. 1342 or 1635, or call at G. H. Wood's Jewelry store, 135 Centr st.

TO LET

5-room tenement to let on Pleasant st., cor. Pond; newly papered and painted, $2.25 per week to responsible parties. Inquire Saunders' Market, or phone 467-R.

OFFICES TO LET

Excellent location for dentists, doctors, etc. On the same floor as the Colonial Theatre. See Mr. Crook, or janitor, 84 Middlesex St.

TO LET

ROOM TO LET TO WORKING WOMAN, with use of sitting room, in modern house, home comforts. Address H 19, Sun Office.

FURNISHED ROOMS TO LET, $1 upwards. Mrs. McMillan, 18 Hurd st.

TWO-ROOM TENEMENT TO LET; best possible condition, clean, bright and pleasant; best of neighbors; kind treatment. Geo. E. Brown, 79 Chestnut st.

FIVE ROOM TENEMENT TO LET; bath, hot and cold water. 63 Tyler st.

PHYSICIANS OR DENTISTS TAKE notice. Rooms to let on second floor, Associate bldg. Apply to janitor.

HALL TO LET FOR MEETINGS, AT Associate bldg. For terms apply to janitor.

CHEAP RENT—FINED UP NEW. Three flats, 5 rooms each, at 45 and 50 Elm st. Four flats at 140 Cushing st., $1.50 a week, 4 rooms each; one 5-room flat, 43 Prospect st., $8 month. Joseph Flynn, 71 Chapel st.

MODERN FLATS TO LET; LOW rent; Davis sq. Inquire F. W. Farrows, 246 Gorham st.

TENEMENT OF FOUR ROOMS TO let, in Pawtucketville, near bridge. Inquire 89 Varnum ave.

PLEASANT TENEMENT OF SIX rooms, to let, in Pawtucketville; with bath, gas and open plumbing. Served by two car line. Inquire 89 Varnum ave.

SITUATIONS WANTED

EXPERIENCED WOMAN WOULD like work at general housework or laundress; can furnish references. Apply 69 Charles st.

YOUNG LADY WANTS POSITION as bookkeeper and stenographer. Address C 57, Sun Office.

GUMB BROS.

MONUMENTS AND MEMORIALS

Of all descriptions in granite, marble and bronze. Our manufacturing plant has the most modern power equipment and every labor saving device.
Cor. Gorham and Anderson Sts.
Near Edson Cemetery. Tel. 1017

Bright, Sears & Co.
WYMAN'S EXCHANGE
Bankers and Brokers
SECOND FLOOR

W. A. LEW

Steam dyeing and cleaning of ladies' and gents' wearing apparel. 30 years in the business.
49 JOHN STREET

SPECIAL NOTICES

LAWLESS NOONEN'S HAIR STAIN, 50c. Trial bottle 25c. Dows', Lowell Pharmacy, Storey's, Noonan's.

WILLARD M. BROWN, CARPENTER and builder. Electrical wiring and general jobbing. 725 Lawrence st.

STOVE REPAIRS—LININGS, grates, centers and other parts for all stoves and ranges carried in stock; work done at lowest prices. Bring name and size of stove, or telephone 4170. Quinn Furniture Co., 166 Middlesex st.

PIANOS AND ORGANS TUNED AND repaired. Tuning $1. J. Kershaw, 190 Cumberland road. Tel. 611-J.

BENT'S NO. 1 KILLS LICE ON children. Excellent for brown tail moth itching; ivy poison, hives, mange, salt rheum, falling hair. 25 cents at Falls & Burkinshaw's.

LIMBURG CO., CHIMNEY EXPERTS—Chimneys swept and repaired. Residence 1128 Bridge st. Tel. 845-W.

THE SUN IN BOSTON—THE SUN is on sale every day at both news stands of the Union station in Boston. Don't forget this when taking your train for Lowell.

MISCELLANEOUS

A. J. DEWEY

House painter. First class work guaranteed. 105 Liberty st. Tel. 3715.

WANTED

WORK WANTED, SCRUBBING OR cleaning, by woman, with three small children. Call or write, 151 Adams st.

STOCK AND BOND HOLDERS—Mining oil, industrial stocks wanted. Send description, price, etc. Exchange, Box 29, Station A, Cleveland, Ohio.

FURNITURE REPAIRING AND UPholstering wanted by skilled man; work done at your own home; low cost; will call anywhere and give estimate; references. J. W. Emery, 8 Tyler st.

Storage For Furniture

Separate rooms 1 month for regular $2 two-horse load. The dryest and cleanest place for storage in Lowell. Telephone connection. O. F. Prentiss, 356 Bridge st.

Taylor Roofing Co., Inc.

Use galvanized iron cut nails for shingling, size 4 penny; they do the best work. Gravel roofing done promptly and well.

TEL. 969, 140 HUMPHREY ST.

LOST AND FOUND

EGYPTIAN NECK CHAIN LOST between Court house and Market st. Return to 210 Merrimack st.

PAY ENVELOPE LOST BETWEEN Livingston st. and Wigginville. Reward for return to Bleachery office, or 44 Burton st.

IF THE GENTLEMAN WHO LEFT $5 in a local restaurant will communicate with H 43, Sun Office, he will receive the same.

POCKETBOOK FOUND ON MERRIMACK st., Monday evening. Owner can have same by calling at Brown's drug store, Broadway.

FOR SALE

UPRIGHT PIANO, GRAPHOPHONE and organ for sale at a bargain if taken at once. Apply 65 Dover st.

TWO-CHAIR BARBER SHOP FOR sale. Apply A. Harwood, Bedford Centre.

THREE-DOOR REFRIGERATOR for sale; also two sets of scales and coffee cans. Inquire 230 Chelmsford street.

MUST SELL MY STRICTLY UP-to-date restaurant for sale, at once; will leave city; my restaurant pays good money; seating capacity 60; great chance for one who desires restaurant of good standing; on account of domestic troubles only, I will sell my place. Call at once, 423 Hildreth bldg.

GOOD PAYING ROAD HOUSE FOR sale; with property if desired. If interested, write for information to Newton J. Reynolds, Lincoln Bridge, Paterson, N. J.

REAL ESTATE FOR SALE

COTTAGE HOUSE OF FOUR ROOMS for sale, Centralville; fine condition; rents $10 per month; price $550, $150 down. Inquire 12 Madison st.

COTTAGE OF SEVEN ROOMS, CLOSE to mills, churches and schools; corner lot; for sale. Inquire at 62 Swift st.

FOUR TENEMENT HOUSE AND cottage for sale, near South common; rents $50 per month; price $5500. Inquire 12 Madison st., between 6 and 7 p. m.

FOR SALE

New house, 5 rooms, pantry, bath and shed, 12 fruit trees on lot, fronts on electrics. This is a fine location for a store that is much needed, in a fast growing locality, where there is no competition. Let us tell you about it. Price only $1750.

W. E. DODGE, 9 Central St.
Real Estate and Insurance.

BUSINESS CHANCES

ONE-HALF INTEREST IN OLD ESTABLISHED real estate business in Boston; small investment; doubly secured; good for $30 weekly. United Sales Co., Sun Building.

MONEY TO LOAN

CREDIT TO ALL

LOANS

Made on short notice without publicity.

We give you the money so cheap that you can't afford to owe anyone else and at charges that honest people can afford to pay. New Methods.

Borrow $10.00 Pay back $11.50
Borrow $15.00 Pay back $16.50
Borrow $20.00 Pay back $22.00
Borrow $25.00 Pay back $27.50
Borrow $30.00 Pay back $33.00
Borrow $40.00 Pay back $44.00
Borrow $50.00 Pay back $55.00

In monthly or weekly payments. Legal rates of interest. Credit once established with us is as good as a bank account in time of need. Our rates and plans have proved to be the best, because our customers are glad to come again.

MERRIMACK LOAN COMPANY

Room 3, 51 Merrimack street, 17 John street. Hours: 8 a. m. to 6 p. m. Monday and Saturdays until 9 p. m. Tel. connection. License No. 61.

CHIN LEE & CO.

Chinese and American Restaurant

Dining rooms reserved for ladies, for private parties. This restaurant is open from 11.30 a. m. to 1 a. m., including Sundays. 117 Merrimack st., near John st. Telephone 1332.

F. W. CRAGIN & CO.

Manufacturers of

Cabinet Work of All Kinds to Order
Stores and offices fitted up. Wood turning, jobbing and repairing. Old furniture repaired and finished. New furniture made to order. Wood tanks, shoe and butchers' blocks and tables made to order. 45 Fletcher st. Tel.

HELP WANTED

WOOLEN SPINNERS WANTED FOR day and night work on Davis & Furber mules. Kunhardt Mills, Lawrence, Mass.

TOP STITCHERS AND ALL AROUND stitchers wanted. Apply W. J. Barry Shoe Co., 50 Stackpole st.

KITCHEN GIRL WANTED AT 30 Cabot st.

MILL HELP WANTED IN WILTON, Salmon Falls, New Market and Hooksett, N. H.; also Burlington, Vt. City Employment Office, 121 Central st.

POST OFFICE CLERKS AND CARriers wanted; $800 to start; Lowell exam. November. Many appointments. Particulars free. Write A. E. Richards, Springfield, Mass.

GOOD SLASHER TENDER WANTed. Write stating experience. Box 2027, Bridgeport, Conn.

TABLE AND CHAMBER GIRL wanted. Apply 8 Dutton st.

BOY WANTED, 18 YEARS OF AGE, to work in drug store. Address K 21, Sun Office.

GIRL WANTED, 21 YEARS OF AGE, to work in drug store. Address C 85, Sun Office.

SECOND CLASS ENGINEER WANTed. Bay State mill, Lawrence st.

WOMEN WANTED TO MAKE SILK bows at home. Sample of work and full instructions 10c. L. J. Marshall Co., Lisbon Falls, Maine.

SHEET METAL WORKERS WANTed on blower and ventilating work. Apply D. J. Wheeley & Co., 42 Day st., Fitchburg, Mass.

Knitters and Learners Wanted

Steady work. Apply Shaw Stocking Co.

GIRLS WANTED

Knitters and loopers wanted; also learners over 16 years taken. Apply Middlesex Co., Warren street.

ASSAULT CASE TRIED

Continued

through the medium of an interpreter, the latter being a 13-year-old boy at first, who afterwards was relieved by the court interpreter.

According to testimony, the affair took place on Fenwick street. Szybiak and another man were walking along when they met Gmyrek, and according to the complainant, after an interchange of blows, Gmyrek stabbed him in the arm.

Defendant, on the stand said he thought Szybiak and the other man were coming to his house to get revenge on him for having on a previous occasion had the complainant and his brother in court on a charge of assault and battery. In the latter trial, the court records show a conviction and fine in the case of both defendants. There were several witnesses on both sides and all were closely and exhaustively examined by Attorneys E. J. Tierney and J. J. Devine, who appeared for the commonwealth and defendant, respectively. Defendant said he had a knife in his hand, with which he had been whittling a piece of wood and claimed that the wound was inflicted by accident. Defendant fled to Manchester and was brought back recently.

Judge Enright, after stating that he intends to be severe in such cases where these men take the law in their own hands, ordered defendant to pay a fine of $25.

For Assault

Peter Sicard was fined $5 for assault and battery on Olivine Dupris. There were a few witnesses and one of those who appeared stated that her coming was voluntary. She was not an eye witness and her testimony was not taken.

Vagrancy Case

Maude R. Foster was brought in yesterday on a charge of vagrancy and her case was heard today. Miss Emily Skilton said the woman had come to her and that she could find no relatives interested in her. Defendant said she has been in the state infirmary and has been unable to obtain work. Doctors have stated that she is yet unfit for work. She objected to being placed in an institution and entered an appeal when Judge Enright sentenced her to the reformatory for women at Sherborn so that she may be taken care of.

There were two men in court accused of drunkenness and larceny. John Reed was charged with stealing 132 pieces of leather valued at 10 cents each and 26 pieces at 3 cents each. John H. Donohoe, in addition to a complaint of drunkenness, was accused of the theft of two suit cases from Eugene Beaudry. Both were continued until tomorrow for trial.

Drunken offenders were quite numerous. Guy H. Scott and Patrick H. O'Connor were released after having been found guilty and having the cases filed. Joseph Lamontagne and Mary E. Paul, both on parole from the state farm, were held till tomorrow for sentence. Margaret Paul was placed on probation for six months. Joseph Rondeau was arraigned and the case against him continued one week. The defendant, it was said, was in bad shape from the effects of intoxicants.

Juvenile Session

In the juvenile session there was quite a large docket. Thomas Kelley and Joseph Chase were convicted on a charge of breaking and entering and larceny on August 22 and were sent to the Industrial school at Shirley. Dennis Cavanaugh was arraigned on a similar charge and held for the session of next Friday when he will probably be sent to the Shirley institution.

Claim Germs Were in Milk

BOSTON, Sept. 5.—The alleged presence of scarlet fever and tonsilitis bacteria in milk furnished to the family of George W. Mathews of Canton forms the basis for two suits which have been filed in the office of the Norfolk county clerk of courts at Dedham. Charles H. French of Canton is named as defendant in each action.

The suits come as an aftermath of the tonsilitis epidemic of last spring when score after score of cases of tonsilitis were reported to the boards of health and surrounding towns. The five children of Mr. Mathews were among those who were afflicted with the disease.

Mary M. Mathews, one of the daughters of Mr. Mathews, asks $10,000 damages while the father asks $5000 damages.

The plaintiffs allege in their declarations that French is a milk dealer in Canton and that he sold milk to them. On or about March 25, 1913, they say, he delivered milk which contained scarlet fever and tonsilitis germs.

LOCAL NEWS

COMMONWEALTH OF MASSACHUSETTS. Middlesex, ss. Probate Court.

To the heirs-at-law, next of kin and all other persons interested in the estate of Susan Lee, late of Dracut, in said County, deceased.

Whereas, A certain instrument purporting to be the last will and testament of said deceased has been presented to said Court, for Probate, by Oliver J. Coburn, who prays that letters testamentary may be issued to him, the executor therein named, without giving a surety on his official bond.

You are hereby cited to appear at a Probate Court, to be held at Lowell, in said County of Middlesex, on the sixteenth day of September, A. D. 1913, at nine o'clock in the forenoon, to show cause, if any you have, why the same should not be granted.

And said petitioner is hereby directed to give public notice thereof, by publishing this citation once in each week, for three successive weeks, in The Lowell Sun, a newspaper published in Lowell, the last publication to be one day, at least, before said Court, and by mailing post-paid, or delivering a copy of this citation to all known persons interested in the estate, seven days at least before said Court.

Witness, Charles J. McIntire, Esquire, First Judge of said Court, this fourth day of September, in the year one thousand nine hundred and thirteen.

W. E. ROGERS, Register.

PROF. EHRLICH'S "606" SALVARSAN

Administered in the veins at Dr. Temple's Lowell office. NO LOSS OF TIME from business. NO PAIN. Lues, malaria, locomotor ataxia and various forms of skin disease arising from blood poison.

This solves the problem of the centuries and rids the world of the WORST SCOURGE that the human race has known. RESULTS IMMEDIATE. Wasserman blood tests made. Also treats cancers, tumors, all acute and chronic blood and nervous diseases, of men and women, hydrocele, varicocele, stricture, prostatic diseases, piles, fistula, fissures, ulcers, and rectal diseases, WITHOUT THE USE OF THE KNIFE. Diseases of the eye, ear, nose, throat, skin, stomach, liver, kidneys, bladder, bowels, and rectum, epilepsy, and all nervous diseases.

Terms always made to suit the convenience of anyone applying for treatment, and very reasonable charges. Do not treat elsewhere until you have investigated methods and terms. Lowell office, 97 Central street, Mansur block.

Office open during Sept. on Sunday.

Consultation, Examination, Advice FREE

HIGH STEP SHOE STORE

At 132 Lakeview ave., cor. of Courtney lane. School Footwear. The youngsters should start the fall term with good strong, serviceable shoes. The sort that stand the wear, the J. P. S., the Endicott Johnson Shoes. We offer for both boys and girls the largest selection of styles and the best values you can find for the money. The up-to-date shoe repairing at cut prices. F. Greenburg, 132 Lakeview ave.

WE WILL PAPER YOUR ROOMS FOR $2.00

And furnish the wall paper. Dealer in wall papers at very lowest prices, also paperhanging, whitewashing and painting. Estimates given on large or small jobs. All work guaranteed.

MAX GOLDSTEIN
155 Chelmsford Street. Tel. 7897

OFFICES TO LET

Excellent location for tailors, dressmakers, etc. On the same floor as the Colonial Theatre. See Mr. Crook, or janitor, 84 Middlesex St.

POMONA GRANGE IN SESSION

In Centralville Hall — How to Eliminate Middleman and Remedy Transportation Extortions

The members of the various town granges gathered today for the monthly meeting of the Pomona North Middlesex grange held at the Odd Fellows' hall in Centralville. As usual the meeting was an all day affair and divided into two sessions. The morning's meeting was for members only while the afternoon session was thrown open to all those interested in the movements of the society.

This morning the lecturer, Miss Margaret Sarre, called the meeting to order at 10.30 o'clock and a large attendance answered to the roll call. The meeting was then given over to an informal discussion of the question, "What Middle Men Can Be Just as Well Dispensed With?" and "Are Our Transportation Companies Robbing the People? If So How Can We Remedy Them?"

Many theories were advanced by the grangers as to the pros and cons of this question. This morning's discussion was entered into with great earnestness by the men to whom the question is of vital interest. The farmer's profits are cut down by the middle men and the cost of transportation today far more than at any time in the country's history. Never before has the cost of living been so high and the grangers believe that this fact is due principally to the increased profits reaped by the middle men and the transportation companies. In order for the consumer of farm products to cut down the existing figures it will be necessary for him to first wipe out the useless middle man and then remedy the present transportation situation.

Today's exchange of views on these two questions proved very interesting as well as instructive to the members. Several matters were brought up at this morning's meeting which will doubtless bear fruit in the future for the farmers throughout this district are incensed at the manner in which middle men and transportation companies have been fleecing them.

Shortly after noon the morning session was adjourned and the members trooped down stairs where a substantial repast was served by the Tewksbury grange. Mr. George C. Trull was the chairman of the committee in charge of the dinner and was assisted by Mrs. Haines and Mrs. Phelps.

The afternoon meeting opened at 2 o'clock and an extensive program entertained the assembled members until nearly five o'clock. The afternoon's program was unanimously voted to be the best that has been furnished for many months.

Two very instructive papers were read. Mrs. Clara Kennedy of the Dracut Grange read an essay on the subject, "How I Would Manage a Farm If I Were a Man." Intermingled with the ludicrous were very many ideas on the correct way to utilize all the advantages of a farm and its accessories. This paper was greeted by tumultuous applause by the other members.

Mr. Francis O. Dutton of the Chelmsford Grange came to the rescue of the men present with a very amusing paper on "How I Would Manage a Farm Were I a Woman." This essay also evoked much laughter at the expense of the ladies, but could not quite refute the witty remarks embodied in the paper of Mrs. Kennedy.

A long musical program added variety to the entertainment. The Tyngsboro grange male quartet, composed of Chester Bancroft, C. P. Littlehale, Norman Sherburne and Raymond Sherburne, rendered several selections during the afternoon. Miss Lillian Bell, pianist, and Misses Cora Littlehale and Ethel Perkins gave several vocal solos which were heartily enjoyed.

WITH THE FRATERNITIES

Many Planning Events for the Winter —Royal Arcanum Has Membership Campaign

At the meeting of Lowell council, No. 8, Royal Arcanum, held last night in Odd Fellows hall the matter of increasing the membership of the council was taken up and discussed at considerable length. An unusually active fall and winter campaign is being planned and as this is the oldest council in the city there is no doubt but what a large class will be initiated in the near future. After the meeting a collation was served and whist was played until a late hour.

Elgin Lodge, N. E. O. P.

Deputy Grand Warden Percy W. Valentine of Stoneham was present at the meeting of Elgin lodge, N. E. O. P., held last night in Veritas hall. A large amount of regular business was transacted and refreshments were served. After the meeting a quoit contest between teams captained by Mrs. Dora Chase and Mr. Arthur Myers was played, the latter's team winning by the score of 15 to 11.

James A. Garfield Relief Corps

The regular meeting of James A. Garfield Woman's Relief Corps, No. 33, was held last night with a large number of members present. Miss Nellie Libby, department counsellor, was present and gave a short talk of her work. Mrs. Lestina E. Parker presided.

I. O. O. L., Manchester Unity

The Independent Order of Odd Ladies, Manchester Unity, met in regular session in Grafton hall, Tuesday evening with a large attendance. Three propositions for new members were read and accepted. The lodge is planning a banquet and large class initiation in October, when the anniversary of its formation will be celebrated. Brief remarks were made by Sister Thompson of Lawrence, Sister Hobson of Worcester and Sister Scott of Boston. Sister Smith acted as accompanist during the evening.

Post 185, G. A. R.

At the meeting of Post 185, G. A. R., reports were read from those who attended the reunion at Gettysburg and the question, "What Became of Gen. Pickett After His Famous Charge at Gettysburg?" was discussed.

Interesting remarks were made by several of the members and a vote of thanks was extended to Circle 8, Ladies of the G. A. R., for its donation of $10 to the post. Taps were sounded by Bugler G. E. Bryant for Comrade Charles H. Austin, a corporal of Company G, 53d regiment, who died Wednesday morning and it was voted to have a delegation attend his funeral. Commander Caverly presided during the meeting.

Sunset Campers Meet

The Sunset campers held a meeting last night and elected officers and completed all arrangements for their coming dancing party, which is to be held Friday evening, Sept. 12, in Associate hall. The officers who will have charge of the dance are as follows: General manager, James Burns; ass't general manager, James McInerney; floor director, Frank Rouine; ass't floor director, Edward McInerney; chief aid, Thomas Conway, and treasurer, John Breen.

N. Y. SUBWAY FLOODED BY RAIN

Traffic Congestion the Worst on Record—Torrential Rains Sweep the Atlantic Coast

NEW YORK, Sept. 5.—Not a wheel moved in the New York subway between 96th street in upper Manhattan and the Brooklyn terminal during the rush hour of the work-bound crowds this morning, resulting in one of the worst traffic congestions the city has known. Over three inches of rainfall during the night caused a flood of subway tracks to the depth of three feet or more and over nine miles of four tracked subway were placed entirely out of commission.

Elevators were put out of commission in several hotels and guests had to toil up many flights of stairs. At two large Broadway houses guests were obliged to go to bed by candlelight.

Surface cars were put out of commission by the scores.

Streets Converted Into Rivers

The rain, which lasted three hours, turned streets into rivers, some of them two to four feet deep and the water poured in great quantities into thousands of cellars, driving basement dwellers from their homes.

The roofs of two large Broadway hotels sprang a leak and torrents of water went down through bedrooms and halls, driving guests from their rooms and doing serious damage to decorations and tapestries.

The Interboro Co. loaded flat cars with electric pumps capable of discharging 750 gallons a minute, and sucked the water out of the tunnel. The block at the Brooklyn terminus of the subway was the worst in the system. One hundred thousand persons use this station between 7 and 8 o'clock in the morning. When the men, women and children, all anxious not to be late in reaching their work, found that no trains were running they made for the elevated and surface lines that cross the bridges or take passengers to the ferries.

One man hemmed in by the crowd told those around him that he was recently released from Sing Sing, that this was his first day on an honest job and that he probably would lose both the job and his chances of reformation if he failed to report on time for work this morning.

At several central stations the baffled subway users stormed the elevated trains in such numbers that police reserves were called out to keep order.

The ancient horse cars which survive on a few short and little used lines were brought into use today.

Fifty fire chiefs here attending their international convention were in an express train stalled at the Columbus Circle station of the subway early today. They all turned in and helped the subway guards escort passengers on this train and others stalled behind it, over the third rail and up to the station platform.

SCHOONER THAT WENT ASHORE HAS GONE TO PIECES—LOSS OF LIFE SMALL

NORFOLK, Va., Sept. 5.—With the telegraph wires still down it was impossible today to get detailed information of the havoc wrought by Wednesday's storm on the North Carolina coast between Cape Hatteras and Ocracoke on the lower coast.

The six-masted schooner George W. Wells, which went ashore short of Hatteras, has gone to pieces.

The twenty men, two women and two infants, rescued from the schooner are being temporarily cared for in the vicinity of the Ocracoke inlet and Durant lifesaving stations.

The schooner reported ashore three miles north of Ocracoke turns out to be a four-master sighted in distress 12 miles off shore with her main topmast and bowsprit gone. This vessel is believed to have been the schooner Annie R. Heidritter, heretofore reported drifting helplessly eight miles southwest of Diamond Shoals.

Unless the Ocracoke disaster is confirmed, the loss of life appears to have been very small.

SEVERE DAMAGE FROM WIND AND HEAVY RAINFALL IN NO. CAROLINA

RALEIGH, N. C., Sept. 5.—With reported damage from Wednesday's hurricane over eastern North Carolina already running into the millions and heavy loss of life, today's meagre despatches from the stricken district told additional stories of the storm's havoc. Many small towns along the coast reported severe damage from wind and heavy rainfall.

No confirmation was obtainable early today of the reported loss of 500 lives at Ocracoke island, off the Carolina coast. Unsubstantial rumors continued current today that all inhabitants of the island had perished when waves swept their homes away. Efforts to reach even the coast towns near Ocracoke failed, wires being down over the adjacent section and wireless stations presumably wrecked by the storm, irresponsive to their calls.

Delayed messages from Washington, Newburn and other towns near the coast told of floods that surpassed all previous records. Every stream in the storm swept section was swollen by the torrential rains and incalculable damage to crops is expected to result. Many bridges have been swept away.

CUT OUT THE TREATING

Boston License Board Issues Order

BOSTON, Sept. 5.—The custom of "treating" in barrooms by employes has been ordered stopped by the licensing board in an order issued yesterday.

"The licensing board," reads the order "believes that treating or giving away drinks in barrooms by employes is wrong in principle, against the best interests of the proprietors, and may be morally and physically injurious to the customers."

"Licensees are requested to take immediate steps to discontinue this practice by forbidding their bartenders to serve any kind of drinks without receiving pay therefor."

SALE OF JUNK

Brings Money Into Treasury of City of Lawrence Through Alderman Todd—Employes the Losers

Here is an item from a Lawrence paper showing that one official has begun to practice economy

For the first time in the history of the health department, he claims, Alderman Todd has brought in receipts to the city by the recent sale of rags and other junk collected by the department during the past two months.

For this material, the commissioner of public health has accepted a bid of $160 from H. Caras of 78 Water street for the rags and other junk.

Previously, employes of the department reaped the proceeds from the disposition of the material. It will be recalled that early in the year Alderman Todd discharged and suspended some of his employes because they engaged in some dispute over the sale of rags, papers and the like taken from the dumps and on which sale they reaped the benefit.

After that he decided to have the department collect the receipts. This is the first time it has been done. He says that he has an offer from a New York firm for the purchase of all tin cans from the city dumps. He has the matter under consideration.

WATCHMAN SHOT GIRL

Says She Was Too Good-looking to Live

NEW YORK, Sept. 5.—The police are looking for "Gimpy," the watchman of a moving picture show on Delancey street, who shot 14-year-old Mary Skulka of 300 Houston street in the forearm after remarking:

"You're too good looking a kid to live."

The girl is with her parents and will recover. She is a "movie" fan, and in company with three friends, went to the Bridge theatre. The watchman, "Gimpy," a lame nondescript, who canes would-be blockader runners and sleeps in the theatre, sent word to the Skulka girl that she was wanted at the door.

He met her there and said something to her which made the girl start for the entrance. "Gimpy" drew a revolver from his coat pocket and fired at her. There was almost a panic and in the mixup the crippled watchman escaped.

TO RUN NIGHT AND DAY

No. Adams Mills Try to Catch Up

NORTH ADAMS, Sept. 5.—The woolen mills of this city are to be run night and day for the next few weeks on account of the large number of orders and the fact that there is little woolen cloth in the market at the present time.

Doubt over the tariff has kept the mills dull for some time and the supply has become low. For the first week the Blackinton company will run a number of looms in its mill, and this number will be gradually increased as orders come in.

The Hoosac Worsted mill, which has been dull all summer, is preparing to operate more fully.

MATRIMONIAL

The marriage of Bruce E. Dutney and Mary L. Butcher took place at the residence of Rev. J. M. Craig at 3 Belmont street. The couple were unattended. After the wedding trip Mr. and Mrs. Dutney will make their home at 7 Watson avenue.

SWIFT—TRAINOR

Mr. Bartlett J. Swift and Miss Jennie Trainor were united in marriage at St. Peter's parochial residence on Wednesday afternoon at 5 o'clock by Rev. W. George Mullin. The bridesmaid was Miss Agatha Trainor, a sister of the bride and Mr. Joseph Connors was best man. The bride was prettily attired in a gown of white silk and carried bride roses, while the bridesmaid wore pink silk and carried sweet peas. A reception was held at the home of the bride, 33 Swift street. Later in the evening the happy couple departed on an extended wedding trip. They received many pretty gifts

SERGEANT DROPS DEAD

After the Capture of Two Deserters

PHILADELPHIA, Sept. 5.—A sensational attempt at escape by two marines under arrest at the Philadelphia navy yard on the charge of desertion yesterday resulted in the death of Sergt. of Marines George P. Southerd, who dropped dead from overexertion, and the serious injury of Loren S. Nichols, a marine, who was knocked unconscious by the escaping prisoners.

The entire regiment of marines on duty at the yard was called out to capture the fugitives, who reached the banks of the channel separating League Island from the mainland before they were overtaken.

One leaped into the water and was arrested in an exhausted condition on the opposite bank by two other marines, who swam the 100-yard wide stream after him. The other deserter was captured before he entered the water.

Charles Sharp and Frederick Sonwekert, who were recently convicted of desertion and sentenced by a court-martial to a prison term in a federal penitentiary, were working in the vegetable garden while Nichols was on guard duty. One of the prisoners gradually worked his way around Nichols and struck him on the back of the head with a hoe. The guard fell unconscious and the marine, taking the guard's revolver and cartridge belt, ran for the back channel.

The escape was quickly discovered and a bugle summoned the regiment to pursue them. Their capture had been hardly effected when Southerd dropped from his place in the ranks, unconscious.

He was removed to the hospital where it was found that heart disease had caused his death. The guard is expected to recover.

TRAINS TO AND FROM BOSTON

Southern Div. To Boston Lve.	Arr.	From Boston Lve.	Arr.
5.43	6.50	3.05	4.45
6.25	7.26	6.12	7.13
6.47	7.36	7.23	8.31
6.40	7.55	7.55	8.42
6.57	8.00	b8.21	9.25
7.21	8.05	9.00	9.39
z7.26	8.49	9.30	10.07
7.56	8.37	10.00	10.36
8.58	9.37	11.02	11.41
b9.12	10.24	12.50	1.06
9.15	10.37	1.00	1.39
10.00	11.10	2.00	3.00
10.53	11.35	3.00	3.39
11.13	11.65	b3.47	5.02
12.15	1.06	4.00	4.36
1.45	2.25	z4.14	5.32
2.31	3.27	5.00	5.58
3.34	4.15	b5.21	6.26
3.14	4.25	5.37	6.33
4.30	5.27	b5.51	7.10
5.26	6.25	6.14	7.23
6.12	7.16	8.00	8.38
6.21	7.05	8.30	9.06
7.23	8.15	10.30	11.55
8.55	10.40	11.17	12.13

Portland Div. To Boston Lve.	Arr.	From Boston Lve.	Arr.
6.45	7.56	z6.45	8.06
8.05	9.07	9.11	10.20
9.35	10.50	10.50	11.34
11.05	12.16	11.50	12.55
12.02	1.13	2.14	3.20
z1.27	2.33	3.30	4.10
5.15	6.27	5.14	6.10
7.18	8.25	6.03	7.16
9.58	11.18	7.00	8.15
		9.55	10.54

Sunday Trains — Southern Division

6.47	7.30	9.00	10.00
7.21	8.05	10.00	10.36
8.03	9.03	11.02	11.41
8.45	9.49	1.00	1.52
9.03	9.55	5.30	6.24
10.29	11.24	8.00	8.35
2.29	3.15	8.30	9.05
5.10	6.00	9.20	10.25
6.34	7.15	10.14	10.55
7.35	8.15	10.29	11.35
9.55	10.40		

Sunday Trains — Portland Division

8.20	9.25	8.00	9.14
12.10	1.16	11.00	1.00
3.50	5.06	3.20	4.46
5.45	6.55	5.20	6.34
8.55	10.04	8.45	9.46

References

b Via Bedford.
6 Via Salem Jct.
z Via Wilmington Junction
n will not run on Holidays.

LOCAL NEWS

First class work. Tobin's printery.

Jodoin, optometrist. 441 Merr'k st.

Watch repairing. Peltier, 153 Merr'k.

Dance at Lakeview, every afternoon and evening.

Francis X. Hogan, teacher in the Lawrence High school, has been elected principal of the Rollins grammar school.

Miss Harriet S. Mansur, Miss Grace McEvoy and Miss Mildred Brennon of the Titania orchestra, have returned from their summer engagement at the New Hotel Weirs, N. H.

Lowell friends of Mr. Frank Gainey, of Lawrence, will be interested to learn that he is occupying a responsible position with the Pacific mills of that city. Mr. Gainey is a graduate of the Lowell Textile school and while in that institution was a most diligent student, keen and alert to grasp all the details of the mill business.

Mrs. Fred C. Frazier of 20 Dodge street has returned from a visit to her daughter, Miss Genevieve Frazier of Brooklyn, N. Y. They were entertained on board the yacht Sterling of the Gravesend Bay Yacht club and took in all the points of interest. Genevieve Frazier was a resident of Lowell at one time, but went to Brooklyn to train for a nurse and after passing all the examinations, accepted a position in the department of health, children hygiene and school work.

The members of the James A. Garfield post, 120, G. A. R., have returned from the Weirs, New Hampshire, where their annual outing was held during the last week of August. While at the lake interesting meetings were held and there were short talks by G. A. R. members from Maine, Vermont, New Hampshire and other states. The return was made to this city last Friday and all were well satisfied with the trip.

Charles Savas, the Greek youth who some time ago attempted suicide because of being rejected by a girl, and who has since been recuperating at the Lowell hospital, is going to sail for Greece on Saturday. He will be accompanied by Manes Chakos and Lewis Geropoulos. He will enjoy a six months' vacation in Athens and the Island of Rhodes, while the other will remain permanently in Athens.

The Waterhead Mills Athletic club will hold its second annual meet on Saturday, the event having been postponed since Aug. 23. A large number of entries have been received for each event and no end of excitement is promised. The following events have been scheduled to be contested: 100-yard dash (heats); hop, step and jump; 75-yard dash (ladies); 100-yard dash (final); 100 yard skipping rope race (ladies); 220 yard dash; throwing ball (ladies); 440-yard dash; 1-mile walk; half-mile race; quoit tournament. The officials of the meet are: Handicapper, A. Armstrong; starter, W. Dickson; judges, F. Riley, E. Fuller; clerk of the course, J. Gallagher.

KILLED DURING STRIKE

Watertown Man Indicted for Murder

CAMBRIDGE, Sept. 5.—An indictment for murder in the first degree against Samuel Kalastrian of Watertown was returned in the first regular fall session of the Middlesex grand jury today.

The accused is alleged to have shot and killed Andrew Saul, a fellow-workman, during a strike at Watertown, July 12 last.

Miss Christabel F. Gleason
TEACHER OF PIANO
Resumes teaching September 8, 1092 Mammoth Road, Collinsville

Dr. Donehue has returned from vacation. Will resume regular office hours Monday, Sept. 8.

Veronica B. Rediker
TEACHER OF PIANO
Will resume teaching at her home, 282 Appleton St., Monday, Sept. 8th. Beginners and advanced pupils accepted.

ELLA M. REILLY
TEACHER OF PIANO AND HARMONY
Will resume teaching Sept. 8th. Studio Chalifoux bldg. Tues., Thurs., Sat. Course on teaching piano for students desiring to teach.

TRAPS FOR YOUNG GIRLS

Down River Camps Condemned by Lawrence Judge

Called Upon Methuen Police to Clean Them Out

LAWRENCE, Sept. 5—When the continued case of Sarah P. Holt, aged 16, who was charged with being idle and disorderly, was taken up at the weekly juvenile session of police court yesterday, Judge Mahoney severely criticised some of the camps on the banks of the Merrimack river, and remarked that the state or Methuen police should get busy or else young girls will be ruined faster than they can be reformed.

The Holt girl's father complained about her recently and Tuesday afternoon she was arrested in a camp in the vicinity of Stanley's-on-the-Merrimack, by Officers Ramsbottom and Leary, the latter of Methuen. According to the police the camp is maintained by a party of young men and when the Holt girl was placed under arrest, three older girls, who are well known to the authorities, were in the camp.

In commenting upon the case, Judge Mahoney said: "Some heroic methods must be taken to stop young girls from going to some of these camps on the banks of the Merrimack. It is open, barefaced prostitution. The state or Methuen police should get busy or young girls will be ruined faster than we can reform them. This is a pathetic case. Here is a father in tears, because his daughter was ruined in one of these camps."

PUBLIC MEETING

For French Speaking People Will Be Held in C. M. A. C. Hall on September 25th

Under the auspices of Councils J. N. Jacques, Carillon and Laval, U. St. Jean Baptiste d'Amerique, of this city, a public meeting will be held at C. M. A. C. hall on the evening of September 25. The affair will be free for everybody and all French speaking people are invited to attend, for matters of real importance will be discussed.

Among the speakers scheduled to be present are Henri T. Ledoux, Esq., of Nashua, N. H.; president general of the union; Elie Vezina of Woonsocket, R. I.; Hon. Adelard Archambault, former lieutenant governor of Rhode Island, Dr. F. A. Ruest of Pawtucket, R. I.; J. A. Favreau of Boston; Pierre Bonvouloir, treasurer of the city of Holyoke; Achille Proulx, assistant treasurer of the city of Lawrence; Emile A. Garneau of Lawrence and Joseph F. Montminy of this city.

Chin Lee Co.
Regular Dinner 25c
Special Roast and Fried Chicken Dinner Every Sunday, 25c
Best Service. Best Food
Many New Private Dining Rooms
Kitchen Open for Your Inspection
Special Roast and Fried Chicken Dinner every Sunday commencing Sunday, Sept. 7, 1913.

Rogers Hall School
FOR GIRLS
Re-Opens for Day Pupils
FRIDAY, SEPTEMBER 26th
Miss Olive Sewall Parsons Principal

MR. MAN
That buys the fuel. The price of coal has advanced, but the price of my OTTO COKE remains the same, $6.50 per ton or $5.00 per chaldron. Send me a trial order for this coke, and you will be convinced of its superior quality.
Mail and telephone orders will receive immediate attention.
John P. Quinn
Office and Yards, Gorham and Dix Sts.
Branch Office, Sun Building.
Telephones 1150 and 2480; when one is busy call the other.

Lowell's Foremost Optical House
Three Graduate Optometrists, Men Trained in Fitting Glasses Are Yours to Command
The latest improved instruments to examine your eyes. The latest improved machinery for making glasses is at your service. The most accurate work, the most careful attention is yours if you call here.
A reputation for reliability gained through 15 years of honest dealing. Glasses $1 and up.
Caswell Optical Co., Merrimack Sq.
Ground Floor
Offices at Lawrence and Haverhill. Exclusive Agents for Atlas, Shur-on and Sur-Sta Eye Glass Mountings.
Oldest established Optical Parlors in Lowell.

NEW HAVEN WRECK

Continued

the White Mountain, the former at 5.13 a. m. and the latter at 5.33.

The witness said that weather conditions were "very foggy."

"Have you any instructions as to warning trains to reduce speed in foggy weather?" asked Chief Inspector Belknap, who conducted the examination for the commission.

Trainmen Should Know

"No, I use my own judgment," was the reply, "but the trainmen should know better than I do."

Engineers of the New Haven road frequently "drifted by" danger signals in foggy weather, Engineer Wands of the ill-fated Bar Harbor express testified at the hearing.

Trains All Late

The six trains, all late, passed Wallingford, three miles north of the wreck, within a period of 32 minutes, said Mr. Kelly. No instructions were ever given to trainmen as to the condition of signals ahead of them, he asserted.

Rules requiring that trains should stop at "banjo" signals set at "red" at least two minutes are in force, he declared. The White mountain express, he said, made the distance between Meriden and Wallingford in seven minutes, or at the rate of about 52 miles an hour, the fastest of the whole procession.

"Did any of the trains have any information from you as to how close they were together?"

"No, sir; I didn't think they needed it."

"You depend absolutely on the automatic block to space your trains?"

"Yes, sir."

That Kelly had sent a despatch to Wallingford ordering the despatcher there to hold the White mountain at Wallingford and then rescinded it, was the next statement of the witness.

Rufus Wands, engineer of the Bar Harbor express, testified that when his train arrived at "banjo" signal 23" which signal the White mountain express plunged by on its death mission he had seen the signal 200 feet before he reached it.

Put on the Brakes

He put on the brakes, stooped, and then proceeded.

"I stopped two minutes before I whistled to call back our flagman," he said. "When the collision occurred I thought I was about seven cars beyond the signal but I am not sure whether the rear end of my train cleared the signal or not. We were shoved ahead by the collision."

"Do you consider the 'banjo' signal as safe for train operation as others that provide a system of distant indication?"

"No, we protested against this system through our engineers' committee."

"When was this protest lodged?" asked Commissioner McChord.

"A year ago."

General Manager Bardo was directed to produce a copy of the protest.

Went by Signals

Wands then declared that the engineers frequently "drifted by" the "banjo" signals in foggy weather and that a train would have to reduce speed to ten or 15 miles an hour in order to prevent such a violation of the rules.

"Were you ever disciplined for such violation?"

"No; I never reported them," replied Wands.

The witness admitted that he had never been examined on the new rules effective in 1907 containing the rule requiring engineers to stop at "banjo" signals.

Cautioned by Officials

Cross-examined by J. F. Berry, attorney for the road, he said he had been cautioned by officials of the road to "sacrifice speed for safety."

The last caution, he said, came from Carroll, a road foreman, just after the Stamford wreck last June.

E. T. Barnfeather, Wands' fireman, corroborated his superior. He, too, said he was not sure whether the train was entirely by the signal. It was impossible from the engine cab to see the rear markers on his train, 11 cars in length, because of the thick weather, he said.

Bar Harbor Conductor

B. G. Adams, conductor of the Bar Harbor express, testified that his train had run by a signal at Wilson's, just outside of Springfield and that the White Mountain train had there been stopped by his flagman.

"The White Mountain pulled up behind our train at that point," he declared. "We couldn't see more than two cars back."

Adams did not know whether at the wreck signal his flagman went back or not.

"I heard the guns go off, though," he said, "and supposed to he went back I told the flagman that I wanted long flagging on this train."

Called Flagman

Adams told of calling the flagman by means of the engineer's whistle.

"How did you expect him to flag a long distance when you called him back in two minutes after you stopped?"

"I expected him to use his judgment," said the witness. "I was ready to go on without him."

Adams said he heard two torpedoes, but said he could not estimate the time which elapsed between their reports and the collision.

PUBLIC INVESTIGATION TO DETERMINE CAUSE OF NEW HAVEN WRECK

NEW HAVEN, Conn., Sept. 5.—With Engineer A. B. Miller and Flagman C. H. Murray under arrest and accused by Coroner Mix of criminal responsibility for the fatal North Haven wreck on the New York, New Haven & Hartford railroad last Tuesday morning with a cost of 21 lives, Commissioner McChord of the interstate commerce commission began a public investigation today to determine the causes of the disaster.

Flagman Is Jail

Flagman Murray, who was locked up last night for lack of a bondsman was still in jail this morning but it was expected that the necessary $5000 bail would be furnished by the New Haven road some time during the day.

President Howard Elliott of the New Haven left for New York at eight o'clock this morning to attend the regular Friday morning meeting of the road's executive committee and before his departure he gave instructions that bail for Murray should be furnished. Miller is at liberty under a $5000 bond.

Stories Do Not Agree

Both Miller and Murray, whose stories as to the causes for the wreck do not agree, it is said, were expected to be the star witnesses today before Commissioner McChord.

The county authorities gave assurance today that if Murray was not released on bail he would nevertheless be produced before the commission whenever he was desired.

In a midnight statement from his cell last night Murray declared that he had made every effort possible as flagman of the Bar Harbor train to place warning signals as far back as possible when the doomed express came to a stop.

Recalled by Whistle

While he was unable to place the signal, the distance back required by the rules, this was because he had been recalled, he said, by the whistle of his engineer.

Other than to say that he "had nothing to fear," and would be able to clear himself of the charge against him, Miller would not discuss his part in the catastrophe.

DEATHS

SCOTT—John Simpson Scott died this morning at his home, 54 South Whipple street, aged 51 years. He is survived by a widow, one son and two daughters; his mother and a brother in Scotland.

SARGENT—Mrs. Sophia G. Sargent, widow of the late Warren Sargent, died at the home of her son, Herbert S. Sargent, Wildwood street, Westlands, Chelmsford, last night, aged 81 years and eight months. Mrs. Sargent was a well known resident of the vicinity, where she had lived for 40 years. She leaves, besides her son, two grandchildren, Harry W., of Chelmsford, and Mrs. Jesse Sargent Norton, of Milltown, N. B.; five great-grandchildren; one brother, Richard Moore, of Edgecomb, Me., and one sister, Mrs. Hawes Baker, of Haverhill.

FUNERALS

BUCKMASTER—The funeral of Mrs. Buckmaster took place this morning at 8.30 o'clock from the chapel of J. F. O'Donnell & Sons. At the Sacred Heart church at 9 o'clock a mass of requiem was sung by Rev. T. Franklin Wood, O. M. I. The bearers were Joseph Gormley, William Stafford, Denis Pendergast and Jas. E. Freeman. At the grave Rev. Fr. Wood, O. M. I. read the committal prayers and the burial was in St. Patrick's cemetery in charge of Undertakers J. F. O'Donnell & Sons.

BRITTON—The funeral of Edward P. Britton took place yesterday morning from the Middlesex street station, and was largely attended by friends and relatives from Boston and Lowell. The bearers were Dr. J. B. Leonard, W. S. West, E. R. Harris, D. J. Linehan and J. Lea, Jr., all members of B. P. O. E., 165, Haverhill. Burial was in St. Patrick's cemetery, where Rev. Fr. Kerrigan, of St. Patrick's church, read the committal prayers. Undertaker Peter H. Savage had charge of the funeral arrangements.

GARVEY—The funeral of Thomas J. Garvey took place this morning at 8.30 o'clock from his home, 193 Fletcher street and was largely attended. At St. Patrick's church at 9 o'clock a mass of requiem was sung by Rev. Joseph A. Curtin. Among the many beautiful floral tributes were pieces from the following: Family, Masters Daniel and John Hart, setting room of the Bigelow Carpet Co., Mrs. Rose Reardon. The bearers were Arthur McHugh, Thos. Horn, James Jeffray, John Hannafin, Thomas Smith and John Shea. At the grave Rev. Fr. Curtin read the committal prayers and the burial was in St. Patrick's cemetery, in charge of Undertakers J. F. O'Donnell & Sons.

GENEREUX—The funeral of Roland Genereux, the boy who lost his life in the School street canal Wednesday afternoon, took place this morning from the home of the parents, 33 Spring court. A Libera was sung at Notre Dame de Lourdes church at 9 o'clock by Rev. Leon Lamoche, O. M. I. The bearers were David Letendre, Eugene Paquin, Arthur Trudel, Eugene Aubrie and Albert Vaillancourt. Burial was in St. Joseph's cemetery in charge of Undertaker Joseph Albert.

GRANDCHAMP—The funeral of Napoleon C. Grandchamp, was held from the home, 12 Arthur avenue, yesterday morning at 9.30 o'clock and was largely attended by a wide circle of friends and relatives. A solemn high mass was celebrated at 10 o'clock by Rev. Fr. Denis, O. M. I., who was assisted by Rev. Armand Baron, O. M. I., as deacon, and Rev. Charles Paquette, O. M. I., as deacon. The bearers were Messrs. J. S. Lippe, Andre Belanger, A. Desaulniers, Alfred Lebel, Joseph Robitaille and Zoel St. Hilaire. Delegations representing the following orders were present: Court St. Paul, C. O. F., Pawtucketville Social club, l'Union Garin, Nationale Independante, and l'Union Samuel de Champlain. A profusion of floral offerings was placed upon the grave. The committal prayers were read at the grave, by Rev. Armand Baron, O. M. I. The funeral arrangements were under the direction of Joseph Albert.

FUNERAL NOTICES

SCOTT—The funeral of John Simpson Scott will take place Sunday afternoon at 2.30 o'clock from his home, 54 South Whipple street. Friends invited. Burial private.

MYRON—The funeral of John A. Myron will take place Saturday morning from the home of his daughter, Mrs. Margaret McArdle, 414 School street, at 8.15. High mass of requiem at St. Patrick's church at 9 o'clock. Interment will be in St. Patrick's cemetery.

REGAN—The funeral of the late Mrs. Catherine Regan will take place Saturday morning at 8 o'clock from the home of her son, William Regan, 93 Union street. Funeral mass of requiem will be sung at St. Peter's church at 9 o'clock. Burial will be in St. Patrick's cemetery.

MacKINNON—The funeral services of Christina MacKinnon will be held from the First Presbyterian church, Appleton street, Sunday afternoon at 3 o'clock. Friends are invited to attend. Burial at Blue Mills, N. S.

Miss Emma Choquette of New Bedford, is the guest of Mr. and Mrs. Napoleon Lozeau and Mr. and Mrs. Emery C. Gauvin of this city.

GO TO COBURN'S
GOOD ARTICLES TO TEST THIS SCALE BY

Coburn's Laundry Blue	.05
Castile Soap, white, cake	.10
Carbolic Acid, pt.	.10
Chloride Lime, lb. can	.10
Cotton Seed Oil, pt.	.15
Beeswax, selected, oz.	.05
Benzine, pt.	.05
Beach Sand, qt.	.05
Borax, powdered, lb.	.07
Bay Rum, pt.	.35
Castor Oil, pt.	.17
Cod Liver Oil, pt.	.20
Cocoanut Oil, lb.	.20
Cream Tartar, lb.	.35
Camphorated Oil, pt.	.40

C. B. COBURN CO.
Free City Motor Delivery
63 MARKET STREET

PAGE'S RESTAURANT
A NEW IDEA!
After Theatre Supper
We are now prepared to serve a special menu (subject to daily change) from 5 p. m. to midnight.

NEW SOFT HATS
All new shapes and colors; bow in back or on the side—the proper thing to replace the soiled straw.
$1.50, $2.00, $3.00
VELOURS
Will be in great demand by good dressers. New shapes in black, green, brown and navy.
$2.00, $3.00, $4.00
FALL DERBIES
Are here for the man who wants one. We mention two styles that are good examples of our complete line—
The Talbot Special
Style 5151—the hat without an equal at........$2.00
The Tex Derby
Our Special Hat for Young Men, correct in style, superior in quality. $3.00
EVERYTHING NEW IN HEADWEAR
Talbot's
LOWELL'S HAT CORNER
American House Block, Central and Warren Sts.

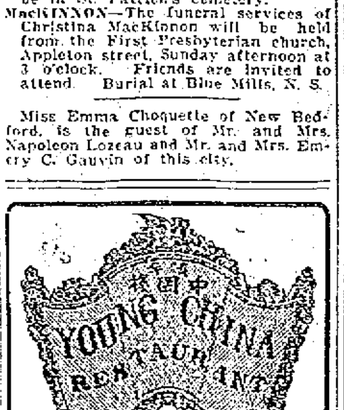

65 MERRIMACK STREET
is the largest and best Chinese restaurant in New England.
Private rooms for small parties. Choice American and Chinese menu.

FOSS STRIKERS RETURN

Governor Says No Concessions Were Made

BOSTON, Sept. 5.—No demonstration of any sort characterized the return to work of the striking employes of the B. F. Sturtevant company at Hyde Park yesterday morning. The men went on strike May 29 last, and rounded out the 14th week of the strike Wednesday night by voting to return to work.

After assembling on Damon street, in front of the shops, about 6.30 yesterday morning, they walked quietly to the shops a few minutes before 7, headed by Terrance McGowan, president of the Hyde Park Machinists' union. Harold Stunier, chairman of the strike committee, watched the men go in to work, then entered the shops himself.

It is estimated that about 250 men returned to work. This number is smaller than that which went on strike, for the reason that many former employes of the ships have found jobs elsewhere.

The women in the electrical department who went on strike with the men did not return and it was stated that the employment of women in this department has been abolished.

The usual police detail was on duty until after the men had returned to the shops, but soon after work was started they retired. At the shops of the Becker Milling company, however, where the strike situation is not yet settled, the pickets and police still remain on duty, although everything is quiet.

Declaring that the company has made no concessions whatever and that the workers of the state will really benefit by the experience, Gov. Foss last evening gave out the following statement concerning the strike:

"The Sturtevant workmen have voted, eight to one, to return to work. The company has made absolutely no concessions of any description in connection with the strike.

"The men themselves now see clearly that this strike was called from political motives and are admitting it.

"The Union Workers' Magazine for August editorially commends the molders for not coming out on strike, and denounces the blunders of the leaders who called the strike among the other operatives.

"The working people of Massachusetts will benefit by this experience, for they will hereafter be more careful in following the advice of the professional labor agitator."

E. B. Freeman, general manager of the Sturtevant company, told a reporter yesterday that when the men went out on strike in May there were 1213 working in the shops, of whom about 800 walked out. "Since these men walked out," said Mr. Freeman, "a number have returned and we have also hired new men, making the total number on the payroll last week 706.

"About 250 of the men who walked out returned to work this morning. A number of others called early and signed application papers and will return to work Monday morning. As far as possible the men will be given their former machines, but on machines where new men have been broken in they will be retained.

DEFALCATION OF $130,000 IN BANK

WASHINGTON, Sept. 5.—A defalcation of $130,000 in the State National bank of Fort Worth, Texas, was reported today to Thomas P. Kane, acting comptroller of the currency by National Bank Examiner Van Zandt. The shortage will not affect the solvency of the bank.

The bank examiner reported that the whereabouts of Vice President M. L. Woods was unknown. Comptroller Kane ordered that the facts be reported to the United States attorney at Fort Worth. The bank's surplus and profits amounted to $232,000, according to the last report to the comptroller. The capital is $500,000.

School Opens Monday

Have You Looked Over the Boys' Clothes?

As a rule, after vacation, they are pretty well used up. If you find that he will need a new Suit, Hat, Pants, Shirt, Stockings or Tie, we advise you taking advantage of the very low prices we have put on Boys' School Clothes this week.

One Lot of 65 BOYS' SCHOOL SUITS, worth from $3.50 to $4.00, marked
$2.95

One Lot of 175 BOYS' SCHOOL SUITS, worth from $5.00 to $7.50, marked
$3.95

BOYS' 50c SHIRTS and WAISTS, marked 35c, 3 for $1
BOYS' KNICKER PANTS, marked...50c, 75c and $1
BOYS' SCHOOL STOCKINGS, marked 12 1-2c, 25c
BOYS' HATS and CAPS, marked......45c, 50c, $1
BOYS' NECKWEAR, marked.....10c, 12 1-2c, 25c

If you are looking for the new Fall NORFOLK SUITS they are here in plenty from
$5 to $10

With every purchase made in our Boys' Department this week we will GIVE AWAY a Lark Whistle—something new and novel, and will make every boy getting one as happy as a lark.

Merrimack Clothing Co.
ACROSS FROM CITY HALL.

THE WEATHER
Unsettled tonight; Saturday fair; light variable winds.

THE LOWELL SUN

7 O'CLOCK

ESTABLISHED 1878 | LOWELL MASS. FRIDAY SEPTEMBER 5 1913 | 14 PAGES 1 CENT

JEROME FLEES FROM COATICOOK

GOVERNMENT ORDERS H. K. THAW DEPORTED

LATEST PICTURE OF HARRY K. THAW

But Thaw's Attorneys Get Restraining Order Preventing His Removal

COATICOOK, Que., Sept. 5.—Harry K. Thaw was ordered deported by a special board of inquiry this afternoon but an immediate appeal was entered and furthermore a restraining order, granted by Judge Gervais of Montreal, prevented his removal from quarters here. He was found deportable on two counts—first, having entered the Dominion of Canada by stealth; second, having been an inmate of an insane asylum within five years of the time of his entry into Canada.

WRIT GRANTED CALLING FOR PRODUCTION OF THAW IN MONTREAL

MONTREAL, Que., Sept. 5.—Judge Gervais today issued a writ of habeas corpus, calling for the production of Harry K Thaw in Montreal at once.

Should the writ be sustained, Thaw will be brought to Montreal where his case would be heard before the court of appeals.

A special train, it is expected, was held in readiness this afternoon to take Thaw's Montreal lawyers to Coaticook to serve the writ upon Thaw's custodians there.

Judge Gervais is on the court of king's bench.

This statement was made this afternoon by the Montreal Herald, which says it has learned on good authority that the writ was procured on Thaw's behalf by two members of his legal staff, J. N. Greenshields and K. N. Laflamme. The ground taken, it is explained, is that Thaw is not an immigrant in the true sense of the word.

The statement of the Herald lacks official confirmation.

CANADIAN WORKINGMAN TOOK HAND IN THAW CASE TODAY

COATICOOK, Que., Sept. 5.—A Canadian workingman, Milford Aldrich of this town, took a hand in the Thaw case today by having Former District Attorney William Travers Jerome of New York locked up in the local jail on the charge of gambling.

For nearly an hour today, the famous American lawyer stood in a small cell in the town jail until shortly before noon he was released on $500 bail for a hearing before a magistrate tomorrow morning.

No Decision on Thaw

Meanwhile the special board of inquiry sitting to determine whether Thaw shall be deported, heard two witnesses and reached no decision. The session in secret was still going on at noon and the word went out that the hearing would continue until a verdict had been found. The witnesses examined in the forenoon were Thaw himself and Franklin Kennedy, deputy attorney general of New York. Thaw was on the stand for less than two minutes. He was asked one question:

"Are you the man who killed Stanford White?"

"On the advice of counsel, I decline to answer," said Thaw.

He was then excused.

Mr. Kennedy identified the commitment on which Thaw was first sent to Matteawan and the decrees remanding there after his defeat in various habeas corpus proceedings in New York.

The board adjourned at 1 o'clock with the announcement that a decision would be made at 4 p. m.

Mr. Jerome was brought in and in five minutes the formalities were arranged. He left the building laughing.

Should Thaw be deported suddenly it will be necessary for Jerome to forfeit his bail. There was disagreement as to the penalty for his alleged offense. Prosecutor Hanson insisted that a fall sentence only was provided. Mr. Veret thought that a nominal fine, on conviction, would be more likely. There was a hurried scanning of statute books this afternoon to clear the matter up.

Thaw Laughed

Thaw laughed long and heartily when he was told of the arrest.

"I knew that man would never come to any good end," he said sarcastically.

The special board of inquiry seeking to determine whether Thaw shall be sent across the border adjourned with the announcement that at 4 p. m. it would render its decision, but that the question of Thaw's sanity had not been officially considered. Convicted merely of entering the Dominion by stealth, Thaw would have the right of appeal to the minister of the interior. This would insure his remaining here for 48 hours more. He also might be deported as an undesirable, not necessarily insane. This also could be appealed.

THAW AGAIN QUESTIONED BY SPECIAL BOARD OF INQUIRY

COATICOOK, Que., Sept. 5.—After

Continued to page Eleven

The Time Is Coming

When we must withdraw our easy-payment, low-priced house wiring offer.

Sept. 15 is positively the last day we can receive applications.

Send in your order now.

ONE OF OUR PLANS

$5.89 down and $5 a month for 10 months wires your hall, living room, dining room, kitchen, front porch and pantry complete with fixtures, shades and lamps.

Lowell Electric Light Corp.

60 Central Street.

WAS ARRESTED FOR GAMBLING

Released on $500 Bail—Slipped Out of Town Late This Afternoon in His Automobile

COATICOOK, Que., Sept. 5.—William Travers Jerome was arrested here today charged with gambling.

The complaint was made by Milford Aldrich, a citizen of this village, who swore that he had seen the former district attorney of New York playing poker in public yesterday. Jerome was locked up in the jail where Thaw was confined when brought here two weeks ago.

Thaw's lawyers disclaimed any knowledge of the arrest. The belief is expressed that it was due solely to ill-feeling among the folk of Coaticook who resented Jerome's presence.

Jerome, to avoid any complications over his bail, slipped out of town late this afternoon in his car.

Want Jerome Deported

A pro-Thaw outbreak followed Jerome's arrest. Crowds gathered about the jail shouting: "Hooray for Thaw." "Now we'll deport Jerome."

The charge is "common gambling on railroad property." The maximum penalty, according to the crown prosecutor, is one year's imprisonment, with no option of a fine.

Though Jerome can be brought up before a magistrate within 48 hours, it is possible that he may be held in jail until the 47th hour before being arraigned, according to the prosecutor. Then he will be remanded to jail in Sherbrooke to await the action of the grand jury of the king's bench in October. However, as soon as he is remanded he can apply to the superior court for bail.

The warrant on which Jerome was arrested was sworn out before James McKee, magistrate.

Played Penny Ante

Jerome was taken into custody at his hotel, the Coaticook house, by Constable John Andrews. He was so taken off his feet he could hardly speak. As a matter of fact he had indulged in a penny-ante game with some reporters. They used a suit case for a table and sat in an auto waiting for the Thaw hearing to eventuate.

News of the arrest of Jerome swept through the town like wildfire. The Thaw hearing had in the meantime been adjourned.

A. C. Hanson, crown prosecutor for Stanstead county, issued the warrant.

Held in $500

Jerome was admitted to $500 bail and no one was allowed to see him. At 11 o'clock he had had not retained counsel. The complainant, Aldrich, is a mill workman.

Jerome was admitted to $500 bail shortly before noon. He left the jail smiling.

UNIFORM SYSTEM OF BOOKKEEPING

Accountants from the office of the state bureau of labor and statistics examined the financial books of the city of Lowell for 1912 and in their report recommended the acceptance by the city of Lowell of a uniform system of bookkeeping adopted by several cities and towns throughout the state. The council voted to install the system and men from Mr. Gettemy's office, the office of the state bureau of labor and statistics, are installing the system. The gentlemen so engaged are Everett E. Tarbox, George A. Masters and E. Francis Pope.

Mr. Tarbox explained the new system to The Sun today. It represents the best corporation system of accounting and is much more simple and comprehensive than the present system. It is a double entry system and if so desired the city auditor can make a trial balance every day and tell just how the city stands.

State bureaus of statistics and the United States census bureau have been working for some time on a uniform system of accounting and the system has been perfected. In several western states legislatures have made it mandatory for cities and towns to accept the next system but the Massachusetts legislature has not taken such strong action. In Massachusetts it is optional with cities and towns and fifteen of the thirty-three cities in this state have come across of their own volition and 60 of the 350 towns have also adopted the new system. In the event of other cities and towns failing to adopt the system the Massachusetts legislature, it has been stated, would make the adoption of the system obligatory.

The city auditor's office will have to be supplied with a new set of books and the books and forms have been prepared by Mr. Tarbox who is in charge of the accountants now engaged at city hall. In preparing the books and forms for Lowell, Mr. Tarbox, who is very familiar with the old system, sought to conform as closely as possible with the present system and yet supply all the essential parts of the new system. Mr. Tarbox took occasion to remark that the books both in the auditor's office and treasurer's office are in good shape and such forms as are admissible under the new system were allowed to remain.

Under the old system the treasury warrant is divided in sections headed "public safety," "finance," "streets and highways," "water works and fire protection," and "public property and licenses."

The new system simplifies matters by starting in with the caption "general government" making the mayor the general manager of the corporation, so to speak. Then, in their proper sequence, come the other departments and so arranged as to render the warrant simple and comprehensive.

City Auditor Paige says that the double entry process will mean more work for his department but he is very much pleased with the new system.

Race Called Off

MARBLEHEAD, Sept. 5.—The fourth international sonder race was called off shortly after 3.30 this afternoon because of lack of wind after the yachts had covered two-thirds of the course.

Men Paying $25.00 for a Suit

Should see our new fall and winter suitings at that price.

We make a specialty of $25.00 suits to order and you will do well to see our new and beautiful line.

M. MARKS CO.

— Tailors —

40 CENTRAL STREET

TODAY

Is the time to open your account with the

MECHANICS SAVINGS BANK

202 MERRIMACK ST.

Money deposited now will go on interest

September 6th

Present Rate of Interest 4%

If you want help at home or in your business, try The Sun "Want" column.

CUT OFF FINGERS OF WRECK VICTIMS

FEDERAL PROBERS AND NEW PRESIDENT

Engineer Miller Testifies That Man Took Rings and Jewelry From Women

NEW HAVEN, Conn., Sept. 5.—That ghouls slashed off the ring fingers of injured and dead women in the recent New Haven wreck was brought to light at Coroner's Mix's inquest here today. It is also said that they searched the clothing of injured passengers to secure money or valuables.

As soon as this testimony was given the coroner had Chief of Police Smith come to him and to that official were given some of the statements brought out with descriptions given of the alleged thieves. Shortly after four detectives went out on assignments.

Engineer Miller of the White mountain express testified that he heard a woman groaning and looked around. He said a man deliberately cut off her finger on which were several rings and then ran away. He also saw a man strip a dead woman's hand and afterwards saw a man lean over an injured woman and snatch away a locket.

Other railroad men gave corroborative testimony and one of them told of a man who with a pillow case went about picking up jewelry, purses and other articles of value. When others saw what he was doing they chased him across the fields but he escaped.

CAR DEMOLISHED IN WRECK WAS TWENTY YEARS OLD

NEW HAVEN, Sept. 5.—The sleeping car Kasota, demolished in the wreck, was 20 years old, according to testimony of G. W. Whildin, mechanical superintendent of the New Haven road, in the investigation here this afternoon.

McCHORD ORDERS BARDO TO PRODUCE MINUTES OF DIRECTORS' MEETINGS

NEW HAVEN, Sept. 5.—In the federal probe into the wreck at North Haven, Commissioner McChord ordered General Manager Bardo of the New Haven to produce the minutes of all meetings of New Haven directors since the Bridgeport wreck, that would show what action had been taken toward the betterment of safety conditions.

The commission hearing began shortly before 11 o'clock with H. C. Havenar, chief draughtsman of the New Haven road, as the first witness. He produced blue print maps of the scene of the wreck showing signals and track layout.

John C. Kelly, train despatcher at New Haven, testified that six trains left Springfield between 4.51 a. m. and 5.33 a. m. on the morning of the wreck, including the Bar Harbor and

Continued to last page

COAL TEAMSTERS WANTED

Apply Fred H. Rourke, Liberty Sq.

BANDITS GET $16,000

They Shot and Robbed Paymaster

COLUMBIA, S. C., Sept. 5.—Four bandits held up, shot and robbed a paymaster of $16,000 at the power plant being constructed at Parr Shoal, 22 miles north of here, this afternoon.

Bloodhounds have been sent to the scene from the state penitentiary here.

WILL EFFECT 1500 HERE

Law Regulating the Employment of Minors

That the new law regulating the employment of minors and which became operative on the first day of the present month, will affect over 1500 minors under 16 years of age employed in the textile factories and workshops in this city, is the statement made by State Inspector Mar

Continued to page nine

Electricians, Attention!

You are invited to attend an open meeting of local union No. 588 at their headquarters, Room 6, Fiske Building, 219 Central street, on Friday, Sept. 5, 1913, at 8 o'clock. International Vice-President G. M. Bugniazet will address meeting.

ELOPES AT AGE OF 73

Police Block Marriage of Aged Woman

ROCHESTER, N. H., Sept. 5—Through the intervention of the police of Dover, N. H., the elopement plans of 73-year-old Mrs. Helen S. Abbots of this city were frustrated yesterday, and she and her 43-year-old swain were rudely separated.

A year ago the husband of Mrs. Abbots died and left her $10,000 and a well-organized and paying farm. Velasco Richmond, 43 years old, was her principal farm hand and conducted much of her business in and about the farm. Within the month it was observed that they had become much attached to each other, and the near relatives of Mrs. Abbots zealously guarded their interests.

Wednesday noon the couple left the farm in a carriage and drove to Somersworth, having announced to some of the help their intention to be married before their return. Immediately the daughter of Mrs. Abbots was apprised of the intention of her aged mother, and she and her husband wired the Dover police a description of the woman and Richmond.

The Dover police had no difficulty in apprehending the ardent couple when they arrived in Dover. Velasco was dealt with in a summary fashion. He was told to leave town at once. He took the hint and left for parts unknown. He failed to give the police an account of himself.

Mrs. Abbots was taken back to Rochester, where she is to be examined as to her sanity.

END OF THE CIGAR WAR

Mayor Fitzgerald Announces Settlement

BOSTON, Sept. 5.—One of the biggest retail tobacco wars that this country has witnessed—that which saw the United Cigar Stores' company and the Riker-Jaynes and Liggett companies lined up against each other for the past several weeks—came to a close last night, according to a statement issued by Mayor Fitzgerald.

The mayor stated that a settlement of the war resulted after a conference that he had in his office with representatives of the rival companies and other big tobacco selling concerns.

The details of the settlement are said to have been threshed out at a session between the representatives of the big company at a session at Young's hotel, which lasted the greater part of last night.

While the conferences were on in the mayor's office and at Young's hotel, several hundred retail dealers gathered together in Faneuil hall to protest against the rate war. The battle between the big companies caused the warring concerns to cut the prices so low that the small retailers could not compete, and lost thousands of dollars' worth of trade. Many of them were being driven to the wall, they said. They claimed that the warring concerns were selling their goods at less than cost.

At the meeting in Faneuil hall the mayor spoke and said that he had just come from a conference with representatives of the warring companies, and that he could assure the retail dealers that the war would be over within 48 hours.

TRICK IN WATER FATAL

Man Loses Life Trying Smoke Feat

CALAIS, Me., Sept. 5.—Attempting a tobacco smoke trick under water cost Stephen Griffin, 21 years old, his life. Griffin boasted that he could dive into the Granite mill pond with a chew of tobacco in his mouth and with his lungs full of cigaret smoke, then blow the smoke out when he came up. He dived and arose after a few seconds, but had been apparently strangled under water by the tobacco and smoke, for when he came to the surface, although a strong swimmer, he was helpless and sank immediately. His companion, Foster Colley, who tried to save him, almost lost his own life.

DR. HALLOCK'S

ELVITA PILLS

60 YEARS OF CURES

$1 BOX FREE

A Great Nerve Remedy and Reconstructive Tonic for Man or Woman

Are you all run down? Are you discouraged? Are you melancholy? Have you weak kidneys, with pains in back and legs? Are you threatened with paralysis? Are you always tired—worried—blue—and despondent? Then send for a box of El-Vi-Ta Pills. For weak, worn out and nervous people, nervous weakness, nervous debility, nervous exhaustion, nervous dyspepsia, and weakness of all kinds and from whatever cause, stops all wasting. A blood producer and a body builder, gives strength, vitality. A most wonderful invigorator. A single package proves their great qualities. Makes men powerful, giving strength, courage and reserve nerve power. Used in private practice for 60 years. $1 per box. A regular $1 box free, sent sealed in plain package on receipt of ten cents to pay postage.

DR. HALLOCK'S EL-VI-TA CAPSULES for all bladder and kidney complaints. $1 per box.

DR. HALLOCK'S FAMOUS EL-VI-TA "LIFE GIVING REMEDIES" are for sale at all reliable druggists, or sent by mail in plain sealed package on receipt of price. OUR MEDICAL BOOK on blood and nervous complaints should be read by every man. Sent sealed free.

DR. HALLOCK CO.

114 COURT ST. BOSTON, MASS.

FOUR SPECIALS IN TOILET GOODS

15c Woodworth's Talcum Powder..... 9c
10c Peroxide of Hydrogen..... 4c
25c Orris Tooth Powder..... 11c
25c Sanitol Tooth Paste..... 17c

The Bon Marché

DRY GOODS CO.

FOUR SPECIALS IN NOTIONS

25c Pearl Buttons, selected quality...9c Cd.
17c Taffeta Silk Seam Binding.....9c Piece
5c Sewing Silk, black only.....4 Spools 5c
5c Baste Cotton, 500 yards.....3c Spool

Final Markdown and Clearance

OF COATS AND SUITS

Good, clean, new, desirable Wearing Apparel for Women, Misses and Children, at prices much less than wholesale cost; in many instances just half of their cost. We start every new season with only new and the latest styles. Every Coat, Suit and Dress in the store now MUST BE SOLD BEFORE SEPTEMBER 20th.

119 SUITS Misses' and Women's Sizes

$12.50, $15.00 and $17.50 Suits now **6.98**
$18.50, $20.00 and $22.50 Suits now **9.98**
$23.75, $25.00 to $35.00 Suits now **14.98**

97 COATS

$8.00 and $10.00 Coats now **4.98**
$16.50, $18.00 and $20 Coats now **10.98**
$22.50 to $30.00 Coats now **14.98**

475 WASH DRESSES
65 CHILDREN'S COATS
21 JUNIOR COATS
90 SERGE DRESSES

AT HALF PRICE AND LESS

DRESSING SACQUES
KIMONOS
CHILDREN'S DRESSES
WASH SKIRTS
PETTICOATS

A CLEARANCE OF

$1.00 SHIRT WAISTS

—FOR—

69c

Just about five hundred of these plain white lawn and lingerie waists and white with Persian and Bulgarian trimmings. Several different styles in low and high neck, long or short sleeves.

One dollar never bought a better waist than these and the price is 69c.

Ten Specials in Boys' Dept.

(Near Kirk Street Entrance)

ONE LOT OF BOYS' WASH SUITS, ages 3 to 10 years, in about all the colors and stripes, all styles. Regular prices 50c to 69c. Special at.....37c

BOYS' BLOUSES—The famous "Bell" make—in plain colors and neat stripes, light and dark patterns, ages 6 to 16 years. Regular prices 50c to 69c. Special at 38c

BOYS' SHIRTS, with collar attached, in light and dark stripe effects, also some plain colors. Sizes 12 1-2 to 14 neck. Regular price 50c. Special at.....37c

BOYS' PAJAMAS—Made of good quality percale, light patterns. Regular price 69c. Special at.....47c

BOYS' COTTON NIGHT SHIRTS—Well made of good quality cotton, cut full sizes. Regular price 50c. Special at 39c

BOYS' WASH SUITS, in all the newest colors and styles, handsomely trimmed with wash silk braids. Regular prices $1.50 to $3.00. Special at.....$1.15

BOYS' WASH SUITS, ages 3 to 10 years, Russian Military and Sailor blouse styles, in plain colors and stripes. Regular prices 79c and 89c. Special at.....67c

BOYS' WASH SUITS—Made of galatea and linens, in stripes and plain colors, Russian and Military styles. Regular prices $1.00 and $1.49. Special at.....94c

BOYS' KHAKI PANTS, Knickerbocker style, good quality material, ages 7 to 14 years. Regular price 50c. Special at 39c

BOYS' NEGLIGEE SHIRTS, made of fine Percale and Madras, light and dark patterns, coat style, with detachable collars. Regular price 50c. Special at 39c

WE ARE SOLE AGENTS IN LOWELL FOR THIS RELIABLE MAKE

TRADE CADET MARK Reg. U. S. Pat. Off.

SCIENTIFIC STOCKINGS

25 cts. GUARANTEED

FOR BOYS AND GIRLS

SATISFACTION OR A NEW PAIR

Every Pair Made with Reinforced Heel and Toe of Irish Linen

INEXPENSIVE MILLINERY

To Wear Now

300 READY-TO-WEAR HATS

For Early Fall Wear

Tam o'Shanters, Walking Hat effects and sailors. All smart shapes and natty styles, in plush, velvet and velour, at

98c AND UPWARDS

ALL SUMMER HATS AT HALF PRICE AND LESS

The balance of our Summer Hats, trimmed and straw shapes, reduced at least one-half.

SPECIAL SALE OF

FINE IMPORTED BATTENBERG AND MEXICAN WORK

In Table Covers, Scarfs and Doylies

AT PRICES THAT SHOW A SAVING OF ONE-THIRD

Battenburg Table Covers, 36 inch, new design, fine quality. Regularly sold at $2.98. Special at.....$1.98

Battenberg Table Covers, 45 inch, handsome new patterns. Regular price $3.98. Special at.....$2.75

Battenberg Square and Round Table Covers, 30 inch size, innumerable pretty stitched designs, regular price $1.49. Special at 98c

FINE MEXICAN DOYLIES

9 inch, regular 25c, at.....15c
12 inch, regular 39c, at....25c
24 inch, regular 75c, at....59c
30 inch, regular $1.49, at..98c

MEXICAN SCARFS, size 18x54, regular $1.79. Special.....98c.

Buster Brown School Shoes

For those who wish for more style, fit and wear than found in the ordinary children's shoes, we recommend—

FOR BOYS — BUSTER BROWN SHOES — FOR GIRLS

Made In All Leathers

Boys' Sizes.....$2.00 to 3.00
Girls' Sizes.....$1.49 to $2.50

OUR SCHOOL SHOES FOR GIRLS

Reasonably priced, that will give satisfactory service 98c to $1.49

"WALTON" SHOES FOR BOYS at.....98c to $2.00

LOST $50,000 IN STOCKS

Wakefield Makes Claim—Wife Gets Alimony

BOSTON, Sept. 5.—The first court proceedings of Mrs. Susie M. Wakefield, who wants a divorce from her husband, Cyrus Wakefield, son of Cyrus Wakefield, the millionaire rattan manufacturer of Wakefield, and grandnephew of Cyrus Wakefield, who founded that city, showed husband and wife seated together during part of the proceedings held before Judge Jenney in the equity session of the Suffolk superior court yesterday, and during the hearing testimony was introduced showing that Wakefield had "dropped" over $50,000 by stock speculation during the past five years.

The hearing yesterday was on the petition of Mrs. Wakefield asking for alimony pending the divorce litel. Judge Jenney granted $30 as counsel fees for her attorneys and ordered her husband to pay her $25 a week until the divorce case has been disposed of.

Industrial Accident Investigated

From the Massachusetts civil service authorities comes the announcement of the postponement of the examination for investigators under the industrial accident board. The date now set is September 16. From the list of eligibles, names of men will be chosen to fill five places and of women to fill one place. From the list will also be selected names to fill other similar vacancies as they occur. The salary for the positions is to be fixed by the governor and council and will probably be $1500 per annum. The examination will consist of a sworn statement of training and experience, arithmetic, report writing and penmanship. The applicants will also be tested as regards their knowledge of the workmen's compensation acts of 1911. Age limits, 25 to 55 inclusive.

If you want help at home or in your business, try The Sun "Want" column

MRS. PANKHURST COMING

London Militant Will Visit Boston During Next Month—Will Give Lecture

BOSTON, Sept. 5.—Emmeline Pankhurst, suffragette and leader of the English militants, will visit Boston next month.

Mrs. Pankhurst will spend one month travelling and lecturing in the United States. She will first visit New York and will then come to Boston. The Woman's Social and Political union yesterday announced the proposed tour at its headquarters in London.

MILKMEN NOT TO STRIKE

Employes Accept Compromise as Offered by the Boston Contractors at Meeting

BOSTON, Sept. 4.—There will be no strike of the Boston milk men. An increase in wages and other concessions requested of the employers have been granted by the largest firms, and the smaller ones are expected to follow their example Although the wage raise is not so large as that asked for, it was considered better than noting by the majority of men

NEW EIGHT HOUR LAW A MISTAKE

Henry Sterling Says Legislature Blundered—Part Time Schooling Bill Was Wanted

BOSTON, Sept. 5.—That the legislature made a mistake in passing the new child labor law which has gone into effect limiting minors under 16 to an eight-hour day, and that it should have reduced the maximum to five hours per day, at the same time making school attendance compulsory for all such children, is the opinion of Henry Sterling.

This recognized leader of organized labor in Boston yesterday so informed the special committee of the house of representatives investigating the conditions surrounding the employment of women and children.

Mr. Sterling said organized labor did not advocate the new law before the last legislature, presenting instead what was known as the part-time schooling bill, but that when that was lost, organized labor accepted the present bill, feeling it would be an improvement upon the old 10-hour day.

It was expected, he said, many minors would be thrown out of employment because manufacturers would not submit to the inconvenience of adjusting their schedules to accommodate them.

The part-time schooling bill, however, would meet the situation from all viewpoints, Mr. Sterling said. He claimed there can be no question that there are thousands of families in Massachusetts who are actually in need of the money which can be earned by the eldest child, while there are thousands of others in which children might be permitted to work when there was no pressing necessity for it.

The part-time schooling bill affords a compromise, he declared, permitting the needy families to secure a measure of assistence from their older children, while those where avarice predominates will not be permitted to exploit their young.

It is from the viewpoint of the manufacturer that the bill be most satisfactory, Mr. Sterling said, because it would remove the objections manufacturers have raised to the "shift" arrangement the new law necessitates.

The part-time law, he said, would mean that one shift of children would commence work at 7 in the morning and work until noon, attend school in the afternoon. For the other shift the schedule would be reversed, and there would be no disarrangement of schedules.

He believed it would really be an advantage to the manufacturers, for in place of children simply dragging through the later hours of the day they would have fresh workers morning and afternoon.

James A. Lowell, chairman of the new state board of labor and industries, assured the special committee that it is the desire of the board to co-operate in every possible way in the work the committee had before it.

The committee voted to make a trip to New Bedford on Tuesday, Sept. 16, to secure first-hand information from both employers and employes as to the workings of the new law, and it will probably also visit Lowell and Fall River.

Man Who Shot Teddy Sued

NEW YORK, Sept. 5.—John Schrank, the man who shot Theodore Roosevelt last year in Milwaukee, and is now confined in the insane asylum in Winnebago, Wis., is to be served by publication with notice of a foreclosure suit on a house in this city which he inherited from his uncle.

The property, worth $15,000, is mortgaged for $13,000, and the mortgager, instituting foreclosure proceedings yesterday, told the supreme court Schrank could not be located within its jurisdiction. Accordingly, the court authorized the service of notice by publication in local newspapers.

No Comparison

The light, airy, sanitary offices of the New Sun building compared with those of any other office building in Lowell are so much more up to date that not only the occupants but their patrons are delighted with them.

36 YEARS ON L ROAD

Carman Tells Arbiters He Gets $2.58 Per

BOSTON, Sept. 5.—The 300 persons who yesterday assembled at Ford hall as principals and audience to the "L" arbitration proceedings listened to the most dramatic evidence that has yet been introduced.

The evidence came in the form of the life story of a carman, who has been 36 years in the service, and who, at one time was an acting division superintendent.

This story, simply told, revealed conditions that brought expressions of amazement to the faces of all within the hall. Coming as the aftermath of the introduction of the "L" salary list, it created a most profound impression, and not one of the 300 persons assembled departed from the hall unmoved.

Clarence F. Whitmarsh was the witness.

He said he entered the employ of the road as a driver, in the days of the old horse cars. Subsequently he was promoted to inspector, chief inspector and acting division superintendent.

Then, when everything pointed toward future success and promotion, he was reduced to a motorman, and his pay of $3 a day was cut to $2.58, although his period of service with the company called for a daily wage of $2.60.

Through a conference with General William A. Bancroft, president of the company, the witness learned that he had been reduced because "he had not been strict enough with the men." From a station master he learned that his wages had been cut below the amount allowed men of his length of service because "he had not been engaged in actual platform work during the previous 15 years."

The principal points of Whitmarsh's testimony were:

Period of service—36 years.

Nature of work—Began as a horse car driver. Subsequently was promoted to inspector, chief inspector and acting superintendent. Then was reduced to motorman and had wages cut from $3 per day to $2.58 per day, although his service stripes called for $2.60 per day.

Reason given for not being paid at the rate his service stripes called for—That he had not been engaged in actual platform service during his previous 15 years with the company.

Nature of present work—Enough muscular energy to move 12 to 15 tons is requires of him in operating brakes.

Hours of labor—Has averaged nine hours each day, Sundays and holidays included, for the past three and one-half years.

Effect of wages paid him by the company—Only recreation in five years has been the attending of five motion picture shows and one trip to Revere beach, involving all together a total expenditure of 60 cents. Has caused him to drop a $1000 insurance policy. Makes it necessary that he live "after the fashion of the ordinary poor family," and even by so doing is unable to completely meet his expenses.

Marriage Intentions

The following marriage intentions have been recorded at the city clerk's office since August 28:

Joseph White, 27, janitor, 365 Middlesex street, and Ethena Chase, 18, at home, 159 Pawtucket street.

George Goudouras, 22, operative, rear 11 Little street, and Jane D. Liacon, 20, operator, same address.

Alexander Cleghorn, 22, printer, 361 Lawrence street, and Elizabeth F. Welch, 21, at home, 15 Oak street.

Soterios Boudres, 20, operative, 165 Worthen street, and Mary Enis, 19, operative, 105 Lincoln street.

Andizej Migora, 28, laborer, 28 Stackpole street, and Anna Baron, 20, weaver, same address.

Solomon David, 23, shoeshop, 365 Middlesex street, and Emaleen Kenhan, 20, dressmaker, 5 Perry's court.

Ariston Kimball Barrows, 23, clerk, 223 Parkview avenue, and Ethel Florence Brown, 23, at home, 68 Grand street.

Alfred Burke, 23, expressman, 94 Willie avenue, and Eva Bissonnette, 21, at home, 16 Agawam street.

Majk Ozilak, 19, operative, 100 Tilden street, and Amela Mojtowicz, 19, operative, 640 Market street.

Mayors' Club to Meet in Lawrence

LAWRENCE, Sept. 5.—At a conference in this city between Mayor Scanlon, Alderman Lynch and ex-Mayor John O. Hall of Quincy, secretary of the Massachusetts Mayors' club, Sept. 17 was tentatively agreed upon as the date for the next meeting of the club, which will be held here.

Dinner will be served at one of the hotels and out of town members will be given an auto ride through the city and they will also make an inspection of the mills.

TRADE WITH JAPAN

Commerce of the United States With Japan Is Rapidly Growing in Volume

Reports from the United States to Japan in the fiscal year just ended were greater than those to all other parts of Asia combined, according to official figures of the bureau of foreign and domestic commerce, department of commerce. The exports to Japan increased in the single year 4 1-3 million dollars, while those to other parts of Asia decreased 6½ million in the same period. The total exports to Japan in 1913 were $57,741,815; those to all other Asia, $57,314,805. If to the figures of exports to Japan proper there were added those to Korea and Japanese leased territory in China, the total to Japanese territory in 1913 would be $59,720,851 and to all other Asia $55,335,769.

Exports to Japan in 1913 were larger than ever before and were more than 2½ times as great as in 1910 which was, however, an exceptionally low year in the export trade to that country. They amounted, in 1913, to $57,741,815, as stated before, and only crossed the 50-million dollar line on two previous occasions—1905, $51,719,653, and 1912, $53,478,046.

Exports to practically all the other countries of Asia show a decline in 1913, as against the increase of over 4 million dollars in the exports to Japan. To China they were 21 1-3 million dollars against 24 1-3 million in 1912; to British India 11 million dollars in 1913 against 15½ million in 1912; to Dutch East Indies, $3,151,693 against $3,269,061, to Asiatic Russia, $1,101,419 against $1,206,828; to Turkey in Asia, $1,096,748 against $1,200,929, while Hongkong shows an increase of about 100 thousand dollars, and the Straits Settlements an increase of nearly a million.

On the import side the figures of trade with Japan also show an increase, but no larger than from other parts of Asia. Imports from Japan in 1913 having been 91½ million dollars against 80½ million in 1912; from China for 1913, 39 million dollars against 29½ million in 1912; from India, 68 million dollars against 51 million; from the Straits Settlements, 35½ million dollars against 22½ million; and from Asiatic Turkey, 12¾ million dollars against 9 1-3 million in 1912.

Raw cotton is the largest single item in the exports to Japan, though manufactures as a whole show a larger total than that of the single item—cotton. The value of raw cotton exported to Japan in 1913 was 25 million dollars against 11¾ million in 1911, the years 1912 and 1913 showing exceptionally large movements of cotton from the United States to that country. Flour exported to Japan also shows a marked increase in 1913, being 3 1-3 million dollars against 2¾ million in 1912, and 1¾ million in 1911. Products of iron and steel are the most important of the manufactures exported to that country, pipes and fittings in 1913 being 1 2-3 million dollars; sheets and plates, 1 1-3 million; locomotives, 1 1-3 million; rails for railways, 1¼ million; structural iron and steel over a half million. Nails and spikes over 400 thousand dollars; railway cars, 150 thousand dollars; and tin plates approximately 100 thousand dollars. Other manufactures sent to that country include illuminating oil, 4½ million dollars' value; lubricating oil over a half million; sole leather over a half million; fertilizers nearly a half million; and numerous other articles in smaller sums.

The principal imports from Japan are silk, tea, matting, straw braids, rice and copper. Raw silk imports from that country in the fiscal year just ended amounted to 57 million dollars out of the total of 91½ million of imports from that country. Tea, the next largest item in value, was 7¾ million dollars; materials for hats, bonnets, and hoods (chiefly straw braid), approximately 4¼ million; copper pigs, ingots, etc., 2 1-3 million; rice over a million; chinaware over a million; mattings nearly a million; and wines nearly one-half million.

The comfort and pleasure of having a clean, light, airy, sanitary office for your patrons as well as yourself, makes work easy in the new Sun building.

ENTER ANY DAY

INDIVIDUAL INSTRUCTION

The Day and Evening Sessions of the LOWELL COMMERCIAL COLLEGE have begun. Register now for day or evening lessons.

OUR EFFICIENCY COURSES

Shorthand — Typewriting — Normal
Bookkeeping — Secretarial — Civil Service

Closing Out Sale

FOR TWO WEEKS

Shoes Made With Our New Machinery Are Now Coming In.
THEY ARE CERTAINLY WONDERFUL!

All Stock Now On Hand Must Be Sold At Once.

We Have CUT THE PRICES LOWER Than Good Reliable Seasonable Shoes Were Ever Sold.

Men's and Women's Fine Calf Waldorf Shoes, fall styles, $3 and $3.50 value, now ..... 1.47 to 2.47

Men's and Women's Fine Calf Rector Shoes, $3.50 and $4.50 value, cut down to ..... 1.97 to 2.97

Special Lines of Men's Latest Style Fine Shoes with heavy soles, $4 value. Sale price 2.97

BUY NOW. DON'T DELAY AND LOSE THIS CHANCE

THIS UP-TO-DATE SHOE

must be seen to be appreciated. It carries all the best style and is worth $3.50 and $4.00. Price while this fine stock lasts will be

1.97 TO 2.47

HIGH BUTTON BOOT

This new style—button or lace, tan and black. Positive $3.50 and $4 values. Sale price

2.47

WOMEN'S FINE SHOES

Fresh from the bootmaker's last, the mould of fashion, all newest leathers, made to sell for $3 and $4.

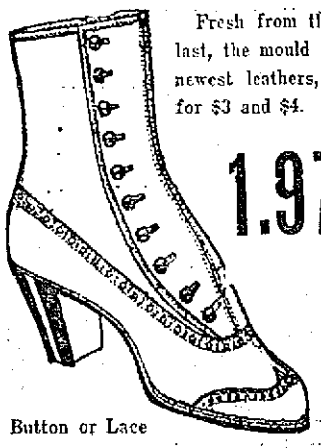

1.97 AND 2.47

Button or Lace

The RECTOR

$4.00 SHOE

in the latest New York and London styles. Compare it with $5 shoes of other makes. Bench made.

For this sale

2.97

Waldorf Shoe Store

143 CENTRAL STREET.

Pinklets Will Really Correct Constipation

Pinklets are a most valuable laxative in the treatment of obstinate constipation. They correct this unnatural and dangerous condition by gently assisting the sluggish bowels and torpid liver to regain their normal activity. Their action is gentle, but effective and thorough, and they do not cause a single gripe. Unlike harsh, strong purgatives, they do not upset the stomach nor irritate and overstimulate the bowels. Because they have none of these evil effects, they can be taken with entire safety until the constipation is corrected.

To simply regulate the bowels or to treat obstinate cases of constipation, Pinklets are the ideal laxative. They are safe for every member of the family to use. Get a bottle today and start trying them. Any druggist can supply you at 25 cents per bottle.

ABOUT the best thing we can say to our friends right now is that we are ready with our

Hart, Schaffner & Marx

FALL SUITS AND OVERCOATS

The new models are especially interesting; some of the new features are certain to give you a thrill of interest; new ideas in the shaping of coats, new fads in waistcoats; and of course there's a very unusual lot of beautiful fabrics to draw from. We want you to see them soon—they are the best clothes in the world.

$20, $22, $25, $28

WE MAKE OUR FINAL CUT THIS WEEK ON

LEFT OVER SUITS

This includes our entire stock of light and medium suits and many heavy weights are put in at these prices. Blue serges, blue fancy stripes, fancy worsteds and cheviot mixtures, in plain coats and Norfolk models. A great collection of fine suits offered now.

Suits that sold up to $25, now $16.50

Suits that sold up to $15, now $9.75

NEW FALL COATS — In full silk lined or silk faced black vicunas, dark oxfords and medium gray effects. A strong showing of thoroughly substantial garments, all prices.

American House Block — TALBOT'S — Central St., Corner Warren

LOWELL'S BIGGEST CLOTHING STORE

SISTERS OF MERCY RECOMMEND FOR ECZEMA COMFORT POWDER.

The Sisters of Mercy of Sacred Heart Hospital, Manchester, N. H., write: "We used Comfort Powder on a lad suffering from Eczema and intolerable itching. It brought quick relief and sleep." Comfort Powder is unequalled for all skin soreness of infants or adults.

Be sure you get the genuine with the signature of E. S. Sykes on box.

COAL — Some Exceptionally Good Stove Coal has been received into our yard during the past few weeks. — COAL

HORNE COAL CO.

COMPLAINTS FROM TEWKSBURY

Fire Service Inadequate — Main Reliance on State Infirmary and Sprays of the Moth Gang

An item in reference to protests by the citizens of Dracut on the fire protection in certain parts of the town was published in Thursday's issue of The Sun, and the result was that complaints are now coming from citizens of the town of Tewksbury, who say they have less protection than their friends from Dracut. As a matter of fact there is not a permanent fire department in Tewksbury, and in case of fire the alarm is given by telephone and all men who are available respond to the alarm and fight the blaze, serving as help to the moth brigade, who are generally the first on the scene of a conflagration. They use the apparatus for spraying trees. On many occasions the fire brigade from the state infirmary, through the courtesy of Dr. Nichols, the superintendent, has responded to fire alarms and has done effective work in saving property, but as the voters say, the town should not depend on the state to prevent conflagrations.

The town of Tewksbury is practically without a fire department, and in many instances when large fires broke out, the Lowell department was summoned and oftentimes the services of the Lowell firefighters were very much appreciated, but now it is a question as to whether the local department will be allowed to cross the city limits, for a few days ago the chief refused to allow his men to go to a Dracut fire.

Some of the most prominent citizens of the town of Tewksbury were interviewed by the writer relative to the fire protection, and they are all unanimous in saying that the tax payers have no protection whatever, and if a fire got a good start it would be hard telling what would happen, providing the department from the state infirmary or Lowell refused to join the bucket crusade.

The town is supplied with a sort of a fire apparatus which consists of a horse-drawn vehicle containing two rows of hand extinguishers, chemicals and acids to recharge the said apparatus in case of necessity. This wagon, which was manufactured several years ago by a man named Flemings, is being kept at the residence of Hiram Chandler, about a half mile from the Centre. There is also a gasoline sprayer which is used in the moth exterminating work and by using water instead of gasoline, it sends a shower over the blaze. There is no permanent fire department, and consequently the insurance rates are very high.

The last fire to visit the town was one which entirely destroyed the residence and farm buildings of Daniel Seaver. On this occasion the fire warden and his volunteer firemen appeared on the scene of the conflagration after the buildings were doomed. The department from the state infirmary was also notified and they responded, but the alarm was given too late.

"We ought to have better fire protection and pretty soon," said a prominent citizen. "Tewksbury is a large town and it is now up to the officials to see that the property of the taxpayers is better protected. The department at the infirmary is splendid for its size but it cannot be expected to go all over the town, and we should not rely upon it to come to our aid. We are all taxpayers and should be given protection. Of course in some districts of the town the water is scarce but if the town were supplied with chemical apparatus as they have at the infirmary, many a large fire could be extinguished in short notice."

The State Infirmary

The writer then went to the state infirmary and there through the courtesy of Dr. A. J. Roche, a native of this city, who is now acting assistant superintendent of the infirmary in place of Dr. Peirce, who is away on his vacation, he was shown the fire apparatus and the system for fire fighting at the institution. There is a large horse-drawn hose wagon and two reels, two large chemical tanks on wheels, the capacity of each being 60 gallons, while there are also a dozen or more hand extinguishers.

In the engine room is a large fire pump connected with several large hydrants placed here and there in the yard surrounding the buildings. The pressure is always kept up to 100 pounds and the pump can supply 750 gallons of water per minute. There are six places where lines of hose can be connected, and the pump is always ready for service. This fire system is entirely separate from the water system in the institution. In case of fire in the town, Dr. Roche said the men are ordered to the scene of the conflagration and if necessary one of the automobile trucks of the institution is pressed into service. The men are well trained and as a whole the department is one that could protect any large city, and it is a credit to the officials of the institution.

New Additions

The state infirmary is a little city by itself, for there are no less than a dozen large buildings on the grounds covering a radius of nearly 800 acres. At the present time there are 2198 patients in the hospital as against 2166 on the same date last year. On an average there are always between 2200 and 2300 patients in the institution without counting in the attending physicians, nurses and other officials.

In order to lodge the inmates and the officials in a comfortable manner, some time ago the superintendent of the hospital petitioned the legislature for improvements around the place, such as additions to buildings and the erection of new buildings, and the same was granted, and already considerable alterations have been made. To start with a beautiful stone gate was erected at the entrance to the institution, opposite the administration building. This consists of two small and two large pillars of stone, richly ornamented and surmounted with a cement cap and an electric light. Large iron gates will be hung up very soon and with this new construction the entrance to the main building will look 100 per cent. better.

It may be interesting to know that at the infirmary there is a building devoted to religious services, and each denomination has its turn. On Saturday the Hebrew rabbi calls at the hospital and conducts a service, while on Sunday morning the chapel is devoted to the Catholic service. On Sunday afternoon the Protestant inmates are taught the gospel in the same place. This building was inadequate for the large number of inmates and two wings, one on each side, were added, increasing the seating capacity to about 300. One side of the wings is being used as a library, and there folding tables and a good collection of books were placed, and the inmates during their spare time flock into the church and read at leisure.

Two New Buildings

There are two new buildings now in process of construction, a special ward for women and a men's dormitory. The women's building will contain 16 small rooms and two wards, as well as six rooms on the top floor for the nurses. The building has three stories and two wings with flat roofs, which are accessible from the nurses' rooms. The roofs will be used for out-door treatment. The building will cost about $20,000 and will be finished in a few weeks.

The men's dormitory will be a two-story building with basement constructed of stone and will contain 32 rooms, including four suites for married people. The outside of the edifice will be stucco finish and the structure will cost about $27,000. Both buildings will be equipped with sanitary rooms and baths.

In a short time an addition consisting of two wings about 20 feet in length will be made to the administration building in order to afford more floor space for the officers' dining-room and the office. The addition will be two stories high.

The hospital has one of the finest engine and boiler rooms in the country. In the boiler room are 10 large boilers, while in the other room are a large engine, the fire pump and two electric generators which supply the entire "village" with electrical lighting and power for the industrial plant, which is very large. The boilers also supply power for the large refrigerating plant. A gang of men is now busy digging next to the boiler room for the building of what will be known as the receiver room for the heating system, which is being entirely renovated. This will be a one-story brick edifice.

Good Roads

The residents of Tewksbury boast of having some of the finest smooth roads in this part of the country, and they are proud to say so, too, but they do not think so much of the roads in their neighboring town, Andover, claiming that when they have business in that town, it means an expenditure of several dollars upon their return for tires, as well as repairs to the engines. The roads are said to be almost impassable to automobiles. In Tewksbury, however, the road commissioners are always on the job and the result is, that all are in excellent condition.

The assessors are now busy on preparing their year book and the same will be ready in a short time. There are several new buildings being constructed in the Centre.

ECZEMA ON HEAD, ARMS AND FACE

Spread and Itched. Raw Surface When Scratched. On Body Would Scale Off. Cuticura Soap and Ointment Cured in Three Months.

Howland, Maine. — "My little daughter aged thirteen years was troubled with eczema on the head, arms and face. Some of the sores on the head were as large as a penny and one on the inside of the thigh was as large as a quarter of a dollar and that one lasted over a year. The eczema came out like a little red pimple and spread and would itch and when scratched off would be a raw surface and bleed. Then a dirty scaly scab would grow and on the head was the thickness of a thin piece of paste-board, while on the body it would scale off.

"She had this trouble nearly two years when I saw the advertisement of Cuticura Soap and Ointment in the paper and sent for some and the very first application proved its worth. I used the Cuticura Soap with as hot water as could be borne and the Cuticura Ointment after the surface had dried. I used Cuticura Soap and Ointment about three months before she was cured." (Signed) Mrs. J. A. Eldredge, Nov. 7, 1912.

Not only are Cuticura Soap and Ointment most valuable in the treatment of eczemas and other distressing eruptions of skin and scalp, but they are also most effective in the treatment of pimples, blackheads, red, rough skins, itching, scaly scalps, dandruff, dry, thin and falling hair, chapped hands and shapeless nails. Sold by druggists and dealers throughout the world. Liberal sample of each mailed free, with 32-p. Skin Book. Address post-card "Cuticura, Dept. T, Boston."

Men who shave and shampoo with Cuticura Soap will find it best for skin and scalp.

THE POISON BELT

By CONAN DOYLE

One of the Most Amazing and Thrilling Stories Ever Written

BEGINS IN NEXT

SUNDAY'S GLOBE

SEPTEMBER 7th

The Boston Sunday Globe—Order It From Your Newsdealer Today

LOWELL, FRIDAY, SEPT. 5, 1913

A. G. Pollard Co.

THE STORE FOR THRIFTY PEOPLE

The Norris Stock of School Supplies

and Excellent Bargains in Stationery of All Sorts Will Go on Sale Saturday A. M.

For years Mr. Norris was the chief supply of the school children of Methuen, and his stock was kept up all through the year, so that even in July when we took over the merchandise we found several hundred dollars worth of supplies which we shall offer tomorrow at ridiculous prices.

SCHOOL AND KINDERGARTEN

Crayons, regular price 10c box, Sale Price 5c box
Crayons, regular price 5c box, Sale Price 3c box
Crayons, regular price 1c box, Sale Price 2 boxes for 1c
Erasers, regular price 1c each, Sale Price 2 for 1c
School Companions, regular price 25c each ....Sale Price 15c each
School Companions, regular price 15c each ....Sale Price 10c each
School Companions, regular price 10c each ....Sale Price 5c each
School Companions, regular price 5c each ....Sale Price 3c each
Lead Pencils, regular price 5c each, Sale Price 2 for 5c
Lead Pencils, regular price 1c and 2c each ....Sale Price 2 for 1c
Lead Pencils, carpenters', regular price 5c each ....Sale Price 2 for 5c
Penholders, regular prices 2c and 3c each ....Sale Price 1c each
Pen Holders, regular price, 1c each, Sale Price 3 for 1c
School Rules, regular price 5c each, Sale Price 3c each
School Rules, regular price 2c each, Sale Price 1c each
School Rules, regular price, 1c each, Sale Price 2 for 1c
Composition Books, regular price 5c each ....Sale Price 2 for 5c
Composition Books, regular price 3c each ....Sale Price 2 for 3c
Writing Tablets, regular price 15c each ....Sale Price 7c each
Writing Tablets, regular price 13c each ....Sale Price 5c each
Memo or Scribbling Pads, regular price 10c each ....Sale Price 5c each
Memo or Scribbling Pads, regular price 5c each ....Sale Price 3c each
Memo or Scribbling Pads, regular price 3c each ....Sale Price 2 for 5c
Memo or Scribbling Pads, regular price 2c each ....Sale Price 2 for 1c
Memo or Scribbling Pads, regular price 1c each ....Sale Price 3 for 1c
Blank Books, regular price 20c each, Sale Price 10c each
Blank Books, regular price 18c each, Sale Price 7c each
Blank Books, regular price 25c each, Sale Price 12c each
Blank Books, regular price 10c each, Sale Price 5c each
Blank Books, regular price 5c each, Sale Price 2 for 5c
Blank Books, regular price 3c each, Sale Price 1c each
Blank Books, regular price 1c each, Sale Price 3 for 1c
The Gem Stenciling Outfit, regular price 25c each....Sale Price 15c each
School Stencil Set, regular price 25c each ....Sale Price 15c set
Envelopes. Regular price 10c pkg., Sale 5c pkg.
Envelopes. Regular price 5c pkg., Sale Price 2 pkg. for 5c
Drug or Sample Envelopes. Regular price 20c hundred, Sale Price 10c per hundred
Documental Envelopes. Regular price 10c dozen ....Sale Price 5c dozen
Commercial Paper. Ruled and plain. Regular price 10c quire, Sale Price 5c quire
Octavo Note Paper. Ruled and plain. Regular price 10c quire, Sale Price 5c quire
Ruled Packet. Regular price 10c quire ....Sale Price 5c quire
Ruled Letter Heads. Regular price 20c pkg ....Sale Price 10c pkg.
Bromfield Letter Paper. Ruled. Regular price 20c quire, Sale Price 10c quire
Foolscap Paper. Ruled. Regular price 25c. quire ....Sale Price 15c quire
Package Note Paper and Envelopes. Regular price 50c pkg., Sale Price 25c pkg.
2½ Quires Ruled Paper. Regular price 20c pkg. ....Sale Price 10c pkg.

STATIONERY SUPPLIES

Pass Books. Regular price 4c, Sale Price 2c
Time Books. Regular price 5c, Sale Price 2c
Grocery Books. Regular price 1c and 2c each ....Sale Price 3 for 1c
Time Books. Regular price 20c, Sale Price 15c
Folding Foot Rules. Regular price 5c, Sale Price 3c each
Folding Foot Rules. Regular price 10c, Sale Price 5c each
Paper Napkins. Plain and fancy. Regular prices 25c and 30c, Sale Price 15c Hundred
Twine. Regular price 10c, Sale Price 3c ball
Transparent Adhesive Tape. Regular price 5c ....Sale Price 2 for 5c
Dennison's Baggage Tags. Regular price 10c pkg. ....Sale Price 5c pkg.
Gummed Paper Ribbon. Regular price 10c ....Sale Price 5c
Leads for Gold and Silver Pencils. Regular price 5c and 10c box, Sale Price 3c and 5c box
Paper Clips. Regular price 10c and 15c ....Sale Price 5c
Sermon Papers and Cover. Regular price 10c ....Sale Price 3c
Rent Receipt Books. Regular price 20c ....Sale Price 15c
Rent Receipt Books. Regular price 5c and 10c, Sale Price 2 for 5c
Thumb Tacks. ½ inch. Regular price 10c doz. Sale Price 5c doz.
Plain Cards. Regular price 10c and 15c ....Sale Price 5c pkg.
Correspondence Cards. Regular price 25c box, Sale Price 15c box
Note Paper. Ruled. Regular price 10c box. Sale Price 5c box
Note Paper. Regular price 15c box ....Sale Price 7c box
Note Paper. Regular price 25c. Sale Price 10c box

JOURNAL, CASH, LEDGER, RECORD, DAY AND ORDER BOOKS

Journal, 432 pages. Regular price $1.50. ....Sale Price 75c
Journal, 360 pages. Regular price $1.25 ....Sale Price 63c
Journal, 288 pages. Regular price $1. ....Sale Price 50c
Journal, 145 pages. Regular price 50c. ....Sale Price 25c
Journal, 216 pages. Regular price 75c. ....Sale Price 35c
Journal. Regular price 35c. Sale Price 15c
Cash Books, 216 pages. Regular price $1 ....Sale Price 50c
Cash Books, 216 pages. Regular price 75c ....Sale Price 35c
Cash Books. Regular prices 25c and 50c ....Sale Price 15c
Cash Books. Regular price 25c. Sale Price 10c
Ledgers, 336 pages. Regular price $1.25. ....Sale Price 65c
Ledgers, 264 pages. Regular price $1. ....Sale Price 50c
Ledgers, 120 pages. Regular price 50c. ....Sale Price 25c
Ledgers. Regular price 75c. Sale Price 35c
Ledgers. Regular price 25c. Sale Price 10c
Record Books, 160 pages. Regular price 35c. ....Sale Price 15c
Record Books. Regular price $1.00. ....Sale Price 50c
Record Books. Regular price 50c. ....Sale Price 25c
Order Books, regular price 25c. Sale Price 15c
Day Books, size 8, 576 pages, regular price $1.42. Sale Price 70c
Size 6, 432 pages, regular price $1.10 ....Sale Price 55c
Size 5, 360 pages, reg. price 90c. Sale Price 45c
Size 4, 288 pages, reg. price 75c. Sale Price 36c
Size 2, 144 pages, regular price 40c ....Sale Price 21c

On sale tomorrow, Saturday a. m., on the bargain counters.

Merrimack St. Centre

Ladies' and Children's COATS

AT SACRIFICE PRICES

Children's $5 Coats, $1.98
About 50 Children's Coats; just the coat for school and early fall, reduced to $1.98 to close.

Children's $7.50 $10.00 Coats, $2.98
A small lot of children's coats, reduced from $7.50 and $10.00 to $2.98, to close.

Ladies' $20 Coats, Now $7.50 | Ladies' $25.00 $30.00 Coats, Now $10

COATS ON BARGAIN REEL

$18.50 Black Sport Coats, now $5.00
$10.00 Blue Serge Coats, now $5.00
$7.50 Tan Sport Coats, now $3.98
$5.00 Tan Linen Suits, 2 only, now 79c
$7.50 Red Sport Coats, now $3.48
$12.50 Serge Coats, 2 only, now $3.98
$10.00 Colored Linen Suits, now $1.98
$7.50 Mixture Skirts, now $3.98

CLOAK DEPT. SECOND FLOOR

SCHOOL HOSE

FOR THE YOUNGSTERS

Girls' Fine Ribbed Black Cotton Hose, double toe and heel, fast black.....12 1-2c Pair
Children's Heavy Black Cotton Hose, 1-1 ribbed, double toe and heel.....12 1-2c Pair
Boys' Heavy Cotton Hose, 2-1 ribbed, double knee, toe and heel.....12 1-2c Pair
Children's Heavy Black Cotton Hose, Buster Brown brand, double knee, toe and heel, 25c Pair
Children's Medium Weight Black Tuff Hose, double knee, linen toe and heel....25c Pair
Misses' Black Silk Lisle Hose, ribbed, double soles ..... 25c Pair
Children's Tan Cotton Hose, double toe and heel 12 1-2c
Children's Tan Silk Lisle Hose, double toe and heel 25c

WEST SECTION LEFT AISLE

BASEMENT BARGAINS

The John Drain stock has been moved into our storerooms and a large force of clerks will soon have it in shape for the great special selling. Unusual values in all sorts of furnishings for men and women; domestics, bags, suit cases, umbrellas, etc. Meanwhile, we call your attention to these excellent underprices—Values that are rarely equalled.

SUMMER THIN DRESS GOODS ARE NOW MARKED DOWN BELOW COST

At 3 1-2c—Fine Printed Lawn, Batiste, Organdie and Dimity, all nice, fine quality. Worth 6 1-4c to 10c yard, at..3 1-2c Yard
At 8c Yard—Fine Marquisette in plain colors and printed, with satin stripes, 12 1-2c value, at .....8c Yard
At 10c Yard—Best Quality of Ripplette in plain white and colored assorted patterns. 12 1-2c value, at ..... 10c Yard
At 10c Yard—Fine Plisse, plain colors and printed, large variety of neat patterns. 15c value, at ..... 10c Yard
At 12 1-2c—Serpentine Crepe, printed in large variety of patterns, also plain colors. 17c value, at ..... 12 1-2c Yard
At 15c Yard—Fine Pique, 36 inches wide, fine quality, wide welt, for skirts and dresses. 25c value, at ..... 15c Yard
At 4c Yard—Best Quality of Shirting Prints, all new fall patterns and guaranteed fast colors. 6 1-2c value, at.....4c Yard
At 6 1-4c Yard—Dress Gingham, good quality, plain chambray, stripes, checks and plaids. 10c value, at.....6 1-4c Yard
At 8c Yard—Fine White Goods, satin checks and stripes. 12 1-2c value, at.. 8c Yard

BASEMENT

SPECIAL VALUES AT LINEN COUNTER

Basement

Turkish Towels—Large size, bleached Turkish Towels, hemmed. 25c value, at 15c Each
Turkish Towels—Good Turkish Towels, medium size, at .....9c Each, 3 for 25c
Brown Crash—Brown linen crash, heavy quality. 10c value, at.....6 1-4c Yard
Table Damask—Fine mercerized table damask, handsome patterns, 36 inches wide. 50c value, at ..... 35c Yard

MERRIMACK STREET BASEMENT SECTION

Ladies' Shirt Waists—Ladies' white shirt waists, large variety of styles, nicely trimmed, at ..... 59c Each
Children's Dresses—Children's dresses, made of fine gingham, nicely trimmed, in large variety of patterns. $1.00 value, at 75c Each
Gingham Petticoats—Petticoats made of fine gingham in staple stripes. 50c value, at 35c Each
Wash Skirts—Ladies' wash skirts, white linen and black and white checks. 75c value, at ..... 59c Each
House Dresses—Dresses made of fine chambray, gingham, percales, light and medium colors. Special value at 98c

BASEMENT

Boston Lowell Worcester Springfield Hartford Providence New York City Buffalo

$5 PANTS FREE

Friday and Saturday

$5 PANTS FREE

$5.00 TROUSERS FREE

I announced last Friday the Opening of my Fall Season, and the response to that advertisement far exceeded expectations. I am never satisfied. I want to do better this Saturday. Forget baseball for 10 minutes and give me a look.

I could hold this special offer up till the busy season and people would flock to me to get an admittedly great bargain for small money. But I would rather sell one suit or overcoat now than four overcoats in October. For that reason I call upon my old customers to make their selections these dull days of calm and tranquil dullness and give me a month, six weeks or two months to make delivery. You don't spend your money any sooner. You cannot buy as good by waiting. Just pick out your suit or overcoat, and say: "Have it ready October 1st, 15th or November 1st," or whenever you please.

A big advantage in my method of doing business, I am forever trying to arrange matters so that it will be easy for people to trade with me. A man who has once traded in my store finds it always easier to come back to me when he needs something than to go to a store at which he never traded. For that reason, I sell thousands upon thousands of dollars' worth of merchandise every year at a temporary loss. I simply get you in the habit of coming to Mitchell's for your custom clothing.

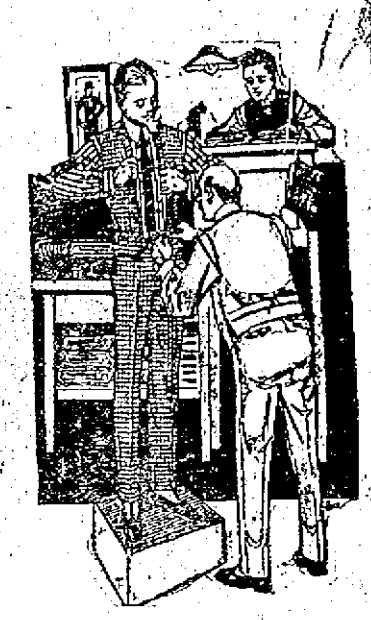

I will draft you an individual pattern for your Free Trousers, just the same as though you were paying the regular price; made any way you desire—peg top, or regular, with or without cuffs.

SPECIAL—My window display of New Fall Creations is the talk of the town. 160 whole bolts of OVERCOATINGS. I am featuring 28 different shades in plaid backs for young men.

WORSTED SUITINGS from all the leading mills in New England. Names: Sheriff's, Standish, Perseverance, Dunn's, North Adams, and Blackington's. I have over 300 styles in Browns, Grays, Silk Mixtures, Pencil Stripes, Blacks and Blues.

The dull season will soon be over. This offer is designed to lick the dull season. You are going to order your Winter clothing in a few weeks anyway. Give me that order this week. I'll have plenty of work next month. NOW is the time I want old customers to avail themselves of this opportunity. I want to see many new customers. I want to force the sale of at least a Hundred Suits and Overcoats that otherwise would not be ordered till later.

Suit or Overcoat Made to Order

$12.50

A FREE PAIR OF TROUSERS being the price I am willing to pay to every customer as a sort of commission on his own business.

MITCHELL, the Tailor

24 Central Street, Lowell

NEAR NELSON'S DEPT. STORE

THINK 500 DROWNED

Inland Wave Swept in Hurricane

RALEIGH, N. C., Sept. 5.—J. B. Blades of Newbern, one of the state's leading lumber mill men just back from Washington, N. C., declared last night there is a feeling of certainty that Ocracoke island, on the coast, was wave-swept in the hurricane and that not one of nearly 500 people of the island escaped. This belief was based on the high tide in Pamlico sound and the ocean inundation.

Morehead City, Beaufort, Newbern, Washington, Bayboro, Bell Haven and dozens of small towns on the coast are reported as having great losses from the fury of the gale. The loss in Beaufort county is estimated at $3,600,000.

At Washington the water was waist deep in the street, two railroad bridges, one a mile long, of the Norfolk Southern line, were washed away. Docks, warehouses, residences and a splendid public building were destroyed and three people were reported dead. In Newbern the water was several feet deep in the streets. A number of small vessels were sunk, public bridges destroyed and lumber mills badly damaged.

SUDDEN DEATH OF BELOVED PASTOR

Rev. J. N. Jacques of St. Louis' Church Died This Morning

Had Been Zealous Religious Worker in W. Centralville

Rev. Joseph Napoleon Jacques, pastor at St. Louis' church in West Centralville, died suddenly this morning at the rectory, 257 West Sixth street, the cause of death being a paralytic shock. The news of the beloved pastor's demise was quickly spread around the parish and it was with deep sorrow that the sad news was received, for the venerable pastor was held in the highest esteem by his many parishioners to whom he has preached the gospel for the past nine years.

THE LATE REV. JOSEPH JACQUES

Rev. Fr. Jacques has been ailing for the past four years, but at no time were the parishioners alarmed, for the reverend gentleman was always able to attend to his church duties. A week ago he went to Boston to attend the annual retreat and he returned yesterday afternoon, apparently in the best of health. Upon his arrival he was told of the serious illness of his niece, Miss Ernestine Jacques, who made her home at the rectory, and this announcement seemed to worry him considerably. However, he retired at his usual hour, and at midnight the niece heard a strange noise coming from the room of the pastor. Rev. L. C. Bedard, assistant pastor, was immediately notified, and upon entering the room he found Fr. Jacques in an unconscious condition.

Dr. A. B. Bertrand was summoned in haste, but upon his arrival he found that the end was near. Everything possible was done to save the clergyman's life, but all efforts were fruitless, for after being anointed by Rev. Fr. Bedard, he passed away at 5.30 o'clock.

Joseph Napoleon Jacques was born at Vercheres, Que., on Nov. 2, 1862, from the marriage of Joseph Jacques and Rose Tanguay. He received his early education in his home city and at the age of 14 years he entered the Assomption college at l'Assomption, Que., where he graduated a few years later. He was ordained to the priesthood on June 27, 1888, in Montreal, Que., by Rt. Rev. Mgr. Fabre.

Immediately after being ordained the young clergyman went to Salem, Mass., where he was appointed assistant pastor. After performing his duties for a year and a half, Fr. Jacques was appointed pastor of St. Zephirin's church, Cochituate, Mass., by Archbishop Williams. He remained as head of that parish until Feb., 1904, when he was appointed pastor of St. Louis' church in this city.

When Fr. Jacques arrived in Lowell, he was tendered a banquet at Associate hall, and it was there he laid out his program as to the way he would establish and conduct the new parish in West Centralville. His first move was to erect a church, and a temporary wooden building was constructed. Then the little ones had to be cared for, and a splendid parochial school was built in Bolsvert street, this being followed by the construction of a beautiful home for the Sisters of the Assumption, who are in charge.

Fr. Jacques' real ambition was to construct a permanent church and a school for boys, and already plans have been drawn for the construction of a large granite church, on the site now occupied by the wooden temple, and a school for boys on the land adjoining the rectory. Under Fr. Jacques' direction the parish has expended about $90,000 for buildings, and but about $10,000 remains unpaid. He was a zealous worker and a good pastor, and his demise will be keenly felt by all who had the pleasure of knowing him, and his great work in the parish will be long remembered.

Deceased was a member of Court Lowell, No. 199, Massachusetts Catholic Order of Foresters, of which he was the chaplain, and he is survived by six sisters, Sister Marie Amedee of the order of Jesu Marie, superior at Tampa, Fla.; Sister Marie Albertine of the same order, superior at Longeuil, Que.; Sister Marie Hermine, also of the same order, assistant superior of the Mont Royal academy, Montreal, Que.; Mrs. Amedee Jacques, Mrs. Bruno Lescault and Mrs. Auguste Bouthillier, all of Contre-Coeur, Que.; three brothers, Joseph of Attleboro, Ephrem and Albert, both of St. Theodosie, Que., as well as several nieces, among them Miss Ernestine Jacques of this city. The body will lie in state at the rectory, 257 West Sixth street, until Sunday afternoon, when the remains will be removed to the church. The time and date of the funeral will be announced later.

WOMAN SAVES NEIGHBOR

Narrow Escape From Drowning at Saugus

SAUGUS, Sept. 5.—After clinging for a half-hour to a pipe running to the bottom of a well 14 feet deep, into which she fell, after losing her balance while about to draw a pail of water, Mrs. Pasquale Granetta of Aberdeen avenue, Cliftondale, was rescued by Mrs. Agnes Lucian of Baker's hill. With the aid of a ladder, which she carried from her home to the well, Mrs. Lucian succeeded in assisting Mrs. Granetta, who was almost exhausted in climbing the ladder. Mrs. Granetta was in a serious condition for some time after she had been rescued.

The water in the well was 6 feet deep and when Mrs. Granetta fell headlong she grasped the pipe running from the pump and drew herself up so that her head was above water. Her cries were unanswered for a long time, but finally a small girl heard her and looking into the well saw Mrs. Granetta clinging to the pipe. She ran to Mrs. Lucian's home and aroused Mrs. Lucian. There was no man in the vicinity, and Mrs. Lucian got the ladder and dropped it into the well. Then she descended until she reached Mrs. Granetta, who is a large woman and whose strength was rapidly failing. It proved a task for Mrs. Lucian to get her neighbor to the top of the ladder, but she succeeded and then dragged the half-conscious woman to her home, where she gave her treatment which revived her.

NEAR WRECK IN HAVERHILL

Portland Express Held Up by Broken Rail

HAVERHILL, Sept. 5—The Portland express from Boston reaching this city at 2.07 yesterday afternoon narrowly escaped being wrecked in the Bradford yard. The train consisted of 12 passenger coaches, and half the cars had passed over the main line crossover switch when railroad employes heard loud clicking. They at once investigated as soon as the train had passed and found that a section of the rail on the side of the switch had broken away and that the point of the switch had been worn away. Traffic was transferred to the westbound track while repairs were being made.

IN GIRLHOOD WOMANHOOD OR MOTHERHOOD

The women who have used *Dr. Pierce's Favorite Prescription* will tell you that it freed them from pain—helped them over painful periods in their life—and saved them many a day of anguish and misery. This tonic, in liquid form, was devised over 40 years ago for the womanly system, by R. V. Pierce, M. D., and has been sold ever since by dealers in medicine to the benefit of many thousand women.

Now—if you prefer—you can obtain Dr. Pierce's Favorite Prescription tablets at your druggist at $1 per box, also in 50c size or send 50 one cent stamps to Dr. R. V. Pierce, Buffalo, N. Y. for trial box.

Assist Nature now and then, with a gentle cathartic Dr. Pierce's Pleasant Pellets tone up and invigorate liver and bowels. Be sure you get what you ask for.

THE GILBRIDE COMPANY

This Morning at 9 O'Clock We Opened Our Doors for the Great

Lockhart Mill End Sale

MR. C. A. LOCKHART will be here in person to direct the sale. It is a great pleasure to again welcome this man to our city and give to him, allegorically speaking, the keys to our store.

COME TO THIS SALE TODAY, OR YOU'LL ALWAYS REGRET IT

THE LOWELL SUN

JOHN H. HARRINGTON, Proprietor

SUN BUILDING, MERRIMACK SQUARE, LOWELL, MASS.

Member of the Associated Press

THREE DOLLARS PER YEAR. TWENTY-FIVE CENTS PER MONTH

IMPERFECT DISCIPLINE

The most ardent apologist for the New Haven railroad cannot blame the imperative call of the public for a cessation of the type of accident which horrified the people of New England a few days ago when the White mountain express crashed into a train ahead, at North Haven. The alarming frequency of accidents on this much criticized line of late gives food for thought to those who see something more than mere chance in a record of 14 wrecks in 27 months with a casualty list numbering about 74 killed and over 400 maimed. The most appalling consideration is that most of the horrors were of the class designated by the railroad and the public as avoidable. Of these the latest is in many ways the worst and least excusable.

Aside from the human equation which can never be weighed accurately the "banjo" signals which the interstate commerce commission has declared inadequate and the wooden cars that crumple up like pasteboard when there is a collision have been contributory causes of disaster. But far more serious than even these deficiencies is the indication of imperfect discipline which the last New Haven accident and the preceding one reveals. When an engineer dashes by a signal set at danger and when the rear brakeman on the train ahead is careless about safeguarding the lives of those partially in his keeping, there is a haphazard attention to duty that does not promise a great degree of safety for the public. Possibly as New Haven Official Bardo asserted at the time of the Stamford wreck the labor unions have indirectly brought this imperfect discipline and indifference to authority about, but, even so, the first duty of the railroads is to the public, and it is for them to get at the root of the evil and eliminate it.

There will be wrecks on the New Haven road so long as the system of getting the best qualified employes is faulty and so long as the road neglects to demand from them the highest standard of responsibility and efficiency. With perfect signals and trainmen alert to their duty and fitted by experience and capability to take charge of the lives and comfort of passengers, a rear-end collision should be the rarest type of railroad accident. The New Haven road is confronted with a most serious question and it can no longer disguise the fact that it is either the sport of some malignant fate or seriously lacking in the spirit of discipline that is essential to good and safe service.

If the New Haven railroad wishes to get rid of its uncanny reputation for bringing death to groups of its patrons with sickening regularity it must first do away with its antiquated signal system and get rid of its wooden cars. It must then attend to its roadbed to ascertain whether the rails laid down many years ago are suited to the modern transportation problems. But, above and far beyond this it must get immediate hold of its trainmen and make certain that they are men of requisite experience, conscious of their duty and their serious obligations. The road pays enough to get the best and it must get the best. Not all the New Haven accidents are due to misfortune or adverse fate. Argue the matter as you will you must return to the responsibility of the road for two regrettable and removable conditions in part—poor equipment and imperfect discipline.

COAL MONOPOLY

The United States government is striving to dissolve by civil action what it declares to be a monopoly in the hard coal supply—an understanding between owners and producers which imposes hardship on the people of the entire country and acts in restraint of trade. The attorney-general in a complaint filed in Philadelphia alleges that the Reading company with its branches controls 63 per cent. of the entire unmined deposits of anthracite and markets 39 per cent. of the annual supply. In other words the entire coal supply of the country is subjected to the will of a small group who have never hesitated to use their power in the past to bleed the public to the highest degree of extortion.

If the government can prove its contention, the courts must certainly dissolve the coal monopoly. The prospect of being still further imposed upon by heartless cupidity is not encouraging to a public already taxed to the limits of endurance in this one commodity. For years, the coal barons have acted so like a trust that they are already convicted before the bar of public opinion. The slightest pretext was availed of for the rising of prices and the people had to pay and pay doubly, for coal was an absolute necessity. If the law cannot protect the people from absolute robbery, popular government is a farce and the nation is subservient to the will of the powerful and corrupt few.

The operators and owners of the coal mines are entitled to a good profit on their investment but they exceed their lawful province when they disregard all principles of fair play and set their price by what they can demand instead of what they should demand. But even they are not too great to be reached by the chastisement of the popular will. Should the present government prosecution fail, there is still the last alternative of government ownership, which, though now considered by most as a necessary evil in some possible cases, would undoubtedly be invoked against the coal barons should extortionate prices continue.

TO LIGHT UP MERRIMACK SQ.

In regard to the better lighting of Merrimack square without erecting more unsightly poles it seems that the Street Railway company should be willing to allow its poles to be used for the purpose, provided that the lights can be suspended without any danger to the public or any injury to the property of the company. The question at issue is this: "Can the arc lights be attached to the trolley poles without incurring danger to the public on the one hand and without risk or inconvenience to the company on the other?"

We believe the proposition is feasible and that if done right it will be actually safer for all concerned, than to erect three or four additional poles to carry the light wires.

The wires can be carried along the street or curb underground to the base of the poles and then taken up in an insulated pipe so that they would not be exposed at any point. All that is necessary to make the work perfectly safe is the application of a little of the skill that is every day applied by the electrical engineer.

Of course anybody can realize what a dangerous thing it would be to string a number of overhead light wires above the trolley lines at the square where, in case of a break due to a storm or any other cause, the high power current of the lighting system might be transmitted by the trolley wires over every car route in the city with disastrous results. By placing the wires underground and having guard wires under the arms projecting from the poles, it would seem that such an occurrence would be impossible. Thus the interests of the company as well as of the public would be served.

The problem is one that requires the skill of an engineer and that if done at all should be done only by the careful cooperation of experts representing the city and the Street Railway company.

The square needs more light and we do not believe the Street Railway company should stand in the way of public necessity by any unreasonable spirit of selfishness or by an unwarranted claim as to dangerous results.

ELLIS ISLAND SCANDAL

Lest we should forget the infamy of New York, socially, politically and economically, comes the Ellis Island food scandal which adds piquancy to the tale of her transgressions and brands some of her officials as too low for contempt. Inspectors and others have testified how immigrants on arriving here have been systematically robbed by being treated to horrible food at unbelievable prices, in many cases being compelled to buy lunch boxes, not knowing in their blindness and ignorance that they were the dupes of imposition. One witness testified that any change coming to them after their forced purchase was paid by the cheapest brand of cigars.

Is it strange that the dupes of the Ellis Island officials should so soon become the dupes of I. W. W. leaders? Miserable and oppressed in many instances, blindly trusting with the faith of children in most instances, hundreds of timid human beings are borne in annually under the noble statue of Liberty with her torch of light. And in the shadow of that very Liberty a crime is committed which burns scarlet even on the robes of Gotham. When we rise in our indignation against the "foreigner" and weep for our vanishing American institutions, we might make our conclusions more human and just if we remembered the revelations of Ellis Island which are but one sample of a universal wrong.

FRECKLES

Now Is the Time to Get Rid of These Ugly Spots

There's no longer the slightest need of feeling ashamed of your freckles, as the prescription othine—double strength—is guaranteed to remove these homely spots.

Simply get an ounce of othine—double strength—from your druggist and apply a little of it night and morning and you should soon see that even the worst freckles have begun to disappear, while the lighter ones have vanished entirely. It is seldom that more than an ounce is needed to completely clear the skin and gain a beautiful clear complexion.

Be sure and ask for the double strength othine as this is sold under guarantee of money back if it fails to remove freckles.

Seen and Heard

"New York's high prices are enough to flabbergast anybody," said the man with a grouch.

"Young Cornelius Husk came to New York last month because a pass was given him. He stayed in New York two days. When he got back home again, they asked him what he had seen, but it appeared that he had seen nothing. He had done no sight seeing whatever.

"'What, Corn,' cried his friends, 'two days in New York and never saw a thing?'

"'Well,' Corn Husk replied, 'do you think I was goin' to pay four dollars a day for a room and not use it all the time?'"—New York Herald.

Representative Campbell of Kansas—who looks much like the old-fashioned pictures of Dickens' great character, Dick Swiveller—used to work on a Kansas farm, and he remembers the farm hands' meals most vividly. He reminded the house of this fact during the tariff discussion.

Representative Willis of Ohio, who is accredited with owning the loudest voice in either house or senate was expatiating with vigor on the tyranny of a tariff on currants, on the ground that they are used in plum puddings, pies and buns.

"These articles are the poor man's food!" cried Willis. "To tax currants is to make the poor man's dinner less palatable. These currants are used in the poor man's pie the country over."

Whereupon arose Phil Campbell.

"If these same currants are the sort they used to put in the Kansas farm hand's pie," he remarked, "I would vote for such a duty on them as would keep them from the country entirely."—Washington Star.

"I don't think your father feels very kindly toward me," said Mr. Staylate.

"You misjudged him. The morning after you called on me he seemed quite worried for fear that I had not treated you with proper courtesy."

"Indeed! What did he say?"

"He asked me how I could be so rude as to let you go away without your breakfast."

With a view of obtaining a road surface which will give a better resistance to automobile traffic, experiments are being made again in France with a roadbed material consisting of an intimate mixture of "iron straw" or iron in the shape of a wiry or fibrous mass, such as is commonly used for cleaning and scraping purposes in this country, together with cement mortar and sand such material is called "ferro-cement," and it appears that tests as to its fitness for road surfaces are giving good results. But the iron is not the usual kind found in commerce, being prepared specially for the purpose by suitable machines of appropriate design. It is claimed that the resulting material will not be an overexpensive one.—Scientific American.

DAILY CALENDAR

Friday, September 5

Standard Time

Sun Ris.s	5.13	Lgth of Day	12.59
Sun Sets	6.12	Mn Sets	3.36 pm

Light Automobile Lamps at 6.42 pm

MOON'S CHANGES

First Qtr	Sept 7	8 h 6 m morn E
Full Mn	Sept 15	7 h 46 m morn W
Last Qtr	Sept 23	7 h 30 m morn W
New Mn	Sept 29	11 h 57 m eve E

Today, Friday, be sure to see your newsdealer and order next Sunday's Boston Globe.

You want the best—You want it every day—Arrange to have the Boston Globe in your home regularly.

A reliable newspaper, printing all the news and special features equal to those found in the best of the magazines, the Boston Globe is a great addition to the family library.

Begin tomorrow to read the Boston Daily Globe.

Be sure to read next Sunday's Boston Globe.

Advertise your wants in the Boston Sunday Globe.

HEALTH REGULATION

LAW IS THE HANDMAID OF HUMAN GOOD — LOWELL

Office of the Board of Health,
Lowell, Mass.

At a meeting of the Board of Health held Saturday, June 14, 1913, it was voted that the following health regulation be and is hereby established: "No child shall be allowed to attend a public or private school in the City of Lowell, unless such child be vaccinated, or except upon presentation of a certificate granted for cause stated therein signed by a regular practising physician that such child is not a fit subject for vaccination."

PIERRE BRUNELLE, M. D.,
THOMAS F. CARROLL, M. D.
JOHN E. DRURY,
Board of Health.

LAW IS THE HANDMAID OF HUMAN GOOD — LOWELL

CITY OF LOWELL

NOTICE TO VOTERS

All persons claiming the right to vote at the State Primaries, and desiring to be registered as voters, are hereby notified to appear before the Board of Registrars of Voters to present evidence of their qualifications at sessions to be holden as follows, to wit:

Thursday, September 11th, 1 to 3 and 7 to 9 p. m.

Friday, September 12th, 1 to 3 and 7 to 9 p. m.

Saturday, September 13th, 1 to 5 and 7 to 9 p. m.

HUGH C. McOSKER, Chairman.
J. OMER ALLARD,
JAMES H. ROONEY,
STEPHEN FLYNN, Clerk.
Board of Registrars of Voters.
Sept. 2, 1913.

EDITORIAL COMMENT

New York Politics

Burlington Free Press: Mayor Gaynor is willing to take fusionists on his ticket, but he draws the line at Hearst men. It looks as though Hearst might wholly desert the fusion ticket and join with Tammany in support of McCall for the mayoralty, taxing the United States senatorship as his share of the political swag. However, there is no telling what remarkable combination another turn of the political kaleidoscope in New York may develop.

Curing Loafers

Providence Tribune: It looks as if we were on the way to putting an end the lazy husbands and fathers. Presently if a certain wholesome example which has been set is followed father can no longer sit around and smoke while mother takes to washing and does cleaning for the neighbors.

Already, if father tries this trick in Pennsylvania or Washington mother may make a complaint and he will be hustled off to jail and to hard labor. The state of Pennsylvania will pay the wife 65 cents a day for the pleasure of her husband's company; the state of Washington will pay a dollar and a half a day and make father lay stone on the roads.

Marrying Titles

Fall River Globe: An American heiress who bartered her wealth for a title a few years ago by marrying a worthless foreign rake who has made life miserable for her ever since, returned to this country the other day to arrange for obtaining a divorce. "American women," she is quoted as saying, "take great risks in marrying European noblemen." It was hardly necessary that she should have entered into a matrimonial alliance with one of them to discover that.

Popular Holidays

Salem News: The next holiday in the calendar, Columbus day, will fall on Sunday, which means a Monday observance. Coming virtually in mid-October, the opportunity for a week-end vacation will be utilized in notable degree. It is this feature which renders holidays falling on a Saturday or Monday so popular.

Hi Tu Brute

Newport News: The socialists are repudiating the Industrial Workers of the World. At a picnic at Springfield, Mass., Monday George H. Wrenn, the party's candidate for governor, said: "I would rather have a democrat or a republican in the party than a member of the I. W. W. They are a group of misguided men who are working greater harm to the socialist party than all its open enemies without." They are not only working harm to the socialists, but to themselves, their followers, and the world at large.

Sunday Sports

Brockton Enterprise: "After the Sunday yacht race, what?" asks a Mattapoisett minister. Well, considering the other things that are allowed on Sunday, we should say that after the Sunday yacht race there would be improved health for those participating and no special damage to anybody—at least by comparison with some of those other things that are permitted to go on every Sunday without hindrance.

What's This?

Foster's Democrat: The Washington correspondent of the "Baltimore Sun" reports this week a growing opinion among politicians at the capital city that the Colonel has, in his unspoken thoughts, already consigned his new party to the discard, and means to have another try for the republican nomination if the conditions in 1916 offer any promise of success.

Armor Plate Bids

Brockton Times: When three companies' bids for an armor plate contract are identical, Secretary Daniels has a right to be suspicious. It is impossible such a similarity could happen by chance, according to general opinion, and this time congress probably is ready to listen to the navy department's complaint. The big steel companies have the armor plate business sewed up in a sack, so to speak, and in the past, as apparently at present, have taken advantage of their position.

Expensive

New Bedford Times: By devoting himself to his own business, many a man who has had political ambitions finds that he is coming out of the long end of the horn. Politics is an expensive habit.

Prevents Forest Fires

Reports of forest fires from the states with which the federal government is co-operating show that there has been a general lack of unusual fire danger this year. This is not taken to mean that there have not been a great many fires, but that an efficient fire-fighting force has been adequate. Only two states, Massachusetts and Maine, have thus far found it necessary, because of extra serious fire hazard, to call upon the emergency provisions of their agreements with the federal government.

Maine has found it necessary to employ extra men over and above the normal allowance provided in its agreement. This, any state may do under the terms of the agreement up to a certain fixed maximum, on the initiative of the state officer in charge of forest protection. He must, however, satisfactorily establish the existence of unusual hazard before the extra men will be paid. The forester at Washington has the further right under a serious emergency to waive this maximum provision, within the limits of the funds available, and authorize the state to employ any number of additional men that may seem necessary.

In Massachusetts this emergency has been of a somewhat different sort. Normal conditions of fire hazard, upon which are based all the agreements of the federal government with the states, in Massachusetts call for a distinct dry spring and fall fire season. Fire protection work may thus largely be discontinued during the midsummer months. However, because of long droughts, there has been practically no let-up in the fire danger to the present. A shortage of funds was imminent, but relief was secured by an amendment to the agreement, approved by the secretary of agriculture, by which the federal government expends $500 more and the state $1000 more. Under any conditions, the law requires the state to spend as much money as the federal government. In the usual summer, the state spends on an average three dollars to the federal government's one; New York will expend at least ten dollars. The government, however, will not necessarily adhere to the ratio established with a state confronted by an exceptional fire menace. In such emergencies it will help as far as its funds go in accordance with the needs of the situation.

CARBONOL

For Scrubbing

Washing floors and woodwork with water containing a dash of Carbonol is not only easier, as dirt and grease come off instantly—but it's much more sanitary.

Carbonol kills germs, purifies the air—makes homes healthier. Soiled handkerchiefs should be soaked in a solution of Carbonol before washing. It kills disease germs and removes stains.

Scores of other uses.

10c, 25c, 50c, 75c.

At all Dealers. Free sample on request.

Barrett Manufacturing Co.
297 Franklin Street
Boston, Mass.

Our Close Attention

To your wishes and our knowledge of what is correct in modern dyeing and cleansing are our best assets to give you good service. And The Dillon Dye Works is modern.

Dillon Dye Works

Just Across the Bridge

5 E. Merrimack st. 360 Merrimack st.

REST AND HEALTH TO MOTHER AND CHILD.

Mrs. Winslow's Soothing Syrup has been used for over SIXTY YEARS by MILLIONS of MOTHERS for their CHILDREN WHILE TEETHING, with PERFECT SUCCESS. It SOOTHES the CHILD, SOFTENS the GUMS, ALLAYS all PAIN; CURES WIND COLIC, and is the best remedy for DIARRHŒA. It is absolutely harmless. Be sure and ask for "Mrs. Winslow's Soothing Syrup," and take no other kind. Twenty-five cents a bottle.

RUNAWAY GIRL TO WED

Dening Gets License to Marry Miss Hudson

BOSTON, Sept. 5.—Leon Dening of Tilton, N. H., who has taken out a license to marry Grace Hudson, the runaway 16-year-old daughter of the Rev. William A. Hudson of the Morgan Memorial in the South End, was called on the long distance phone last night while he and the girl were in the office of Town Clerk Brown at Lancaster, N. H. Dening said that it was nobody's business what he and the girl were doing and Clerk Brown stated that they had not been married yet.

It was shortly before 8 o'clock when Dening and the Hudson girl arrived at the Lancaster town clerk's office. Over the telephone Dening was asked if he was married. He replied, "It's nobody's business what we are doing or planning to do." With that he put up the receiver.

Town Clerk Brown was then called, and like Dening, stated emphatically that it was nobody's business what the couple were planning to do. When asked whether they were married or not, Mr. Brown replied, "No, they are not married."

"When are they to marry?" he was asked. "That's none of anybody's business," he replied as he quite violently placed the receiver on the hook.

When the Rev. Mr. Hudson was told of the presence of his daughter at the town clerk's office at Lancaster last night, he said that he had not approved of his daughter's proposed marriage. "I am not in touch with them and have no comment to make," he said.

If you are a doctor, doesn't it pain you to see your patients, after walking up two or three flights, come into your office completely exhausted? Wouldn't it be better to provide an office in a building where your patients would be carried right up to your office door in an easy running and absolutely safe elevator? The new Sun building provides such a service. Think it over, doctor!

Putnam & Son Co.

166 CENTRAL STREET

Everything the Boy Needs for School

Lots of Stylish Suits for Practically Half Price.

200 Boys' Norfolk and Double Breast Suits

Sizes 7 years to 18. Sold for $5.00, $4.50, $4.00 and $3.50; all now $2.39

175 Boys' Norfolk and Double Breast Suits

All wool fancy cheviots and blue serges, sizes 8 to 18, including all of the small lots that sold for $6.00 and $5.00; now marked $3.50

125 Fine Norfolk Suits

Including those from our highest grades. Sold for $8.00 and $7.00; today into one lot for $5.00

Boys' Russian and Sailor Suits

Size 3 years to 10. All the small lots of Woolen Suits—neat and attractive designs—sold for $5 and $6, for $3.50

Boys' Short Trousers

All of the straight leg short trousers—sizes 4 years to 11. Sold for $1.00, 75c, 50c; now 23c

New Knickerbocker Trousers

for boys, made from excellent Cassimeres, patent waist bands, all seams double stitched 50c

Boys' Blouses 25c

50c value—Chambray and Madras Blouses, plain blue, white and neat stripes—all made with the new high band soft collar attached, all cut on full, generous patterns and nicely tailored, regular 50c blouses, all now ... 25c

Boys' Shoes

The best styles shown in Lowell—made from excellent leathers; broad toes for the growing feet; trig and trim shoes for the older boy—

Low or high Shoes in tan or black for small boys ..... $1 to $2.50

Low or high Shoes in tan or black for large boys ..... $1.50 to $3

Boys' Scout Shoes $1.45

—regular price $2.50—200 pairs only—sizes today from 10 1-2 to 5 1-2. Made of fine brown calf skin, with Elkhide soles—the regulation Scout Shoes—always sell for $2.50. This lot—all sizes $1.45

Boys' Fast Black Ribbed Stockings

—Made with double heels and double knees. Warranted fast color. Sizes 6 to 11 1-2 ..... 12 1-2c

Boys' and Children's New Caps and Hats

—all of the leading shapes and novelties for fall have come—

Caps from 25c---Hats from 50c

Boys' Rompers, Boys' Soft Shirts, Boys' Neglige Shirts, Boys' Pajamas, Boys' Night Shirts, Boys' Underwear, Boys' Union Suits, Boys' Belts, Boys' Stockings, Boys' Caps. Everything the boy wears.

FREE Opening Invitation

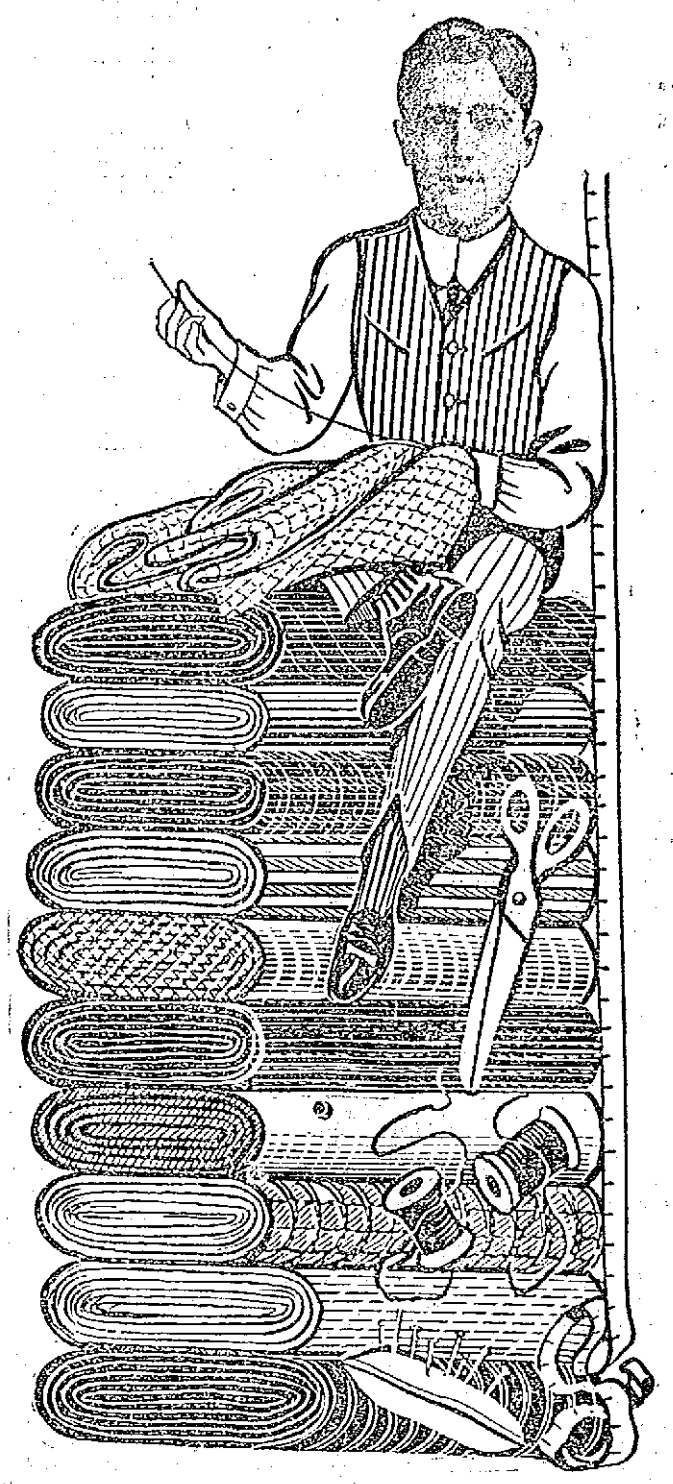

$5.00 Dress Suit Case FREE

LAST CALL for this Wonderful Offer of a Genuine All Leather Dress Suit Case

We, "Brooks Bros.," Tailors, of 65 Central Street, take this opportunity to thank the men who have made our third opening a success. We take great pleasure to inform you that we will do all in our power to give you clothing at the lowest possible prices for the best possible workmanship.

We thank you.

A REVELATION IN VALUE GIVING

We astonished the men of this city when we announced last week that we would make to your order any suit in our stock for $14.75 and present to each and every customer a $5.00 Dress Suit Case FREE.

OUR PUBLIC PLEDGE

The kind of garments we are turning out are properly constructed. Every single coat will have hand made buttonholes, will be tailored to the very edge in such a fashion that we will not only surprise our customers but the clothing men of Lowell. These garments will be smartly styled, staunchly tailored, of dependable fabrics, and we want to assure you that the name of Brooks Bros. will stand for all that good tailoring implies in the minds of men who always paid $25.00 to $40.00 for Suit or Overcoat.

We Absolutely Guarantee

That every garment will be made with the usual high grade workmanship so long as the doors of this store remain open. GIVE US A TRIAL.

Suit or Overcoat to Measure . . $14.75

BROOKS BROS. 65 Central St.

TAILORS TO MEN WHO WEAR GOOD CLOTHES.

Open Evenings Until 9 O'Clock

CITY GOVERNMENT FOR THE YEAR 1914

Will be up Against it—New Law to Take Effect Jan. 1, 1914, Prohibits Loans for Departmental Expenses

The borrowing of money for departmental expenses will be prohibitive in 1914. The law prohibiting the borrowing of money for such a purpose has already been enacted and will take effect on the first day of the coming year.

What is the municipal council going to do about it?

City governments have been in the habit of borrowing money to piece out appropriations at the end or near the end of the year, October or thereabout, but the city government can't do that any more. After this year departments will have to go through with the appropriations given them at the beginning of the year, or when the annual budget is made up.

The school department will ask for $40,000 to go through the year and where is that money going to come from? The city council will have to borrow it and at least one member of the school committee does not believe that the city council is justified, even at this stage of the game, to borrow the money. This particular member of the board will express his views later and to the municipal council.

Raising the Tax Limit

The new law prohibiting the borrowing of money for departmental expenses was under discussion at city hall this forenoon and Everett E. Tarbox, who is installing a uniform system of bookkeeping at city hall, remarked that in his opinion the city council of Lowell would have served the interests of the taxpayers had the council voted to increase the tax limit from $12 to $13 a thousand.

It will be remembered that a hearing on this matter was held at city hall not very long ago and the attendance at that hearing represented a corporal's guard. After the hearing the city council voted on the question of increasing the limit and the mayor's motion to make the $1 increase was defeated.

State Made Allowance

Mr. Tarbox, who, by the way, comes from Mr. Gettemy's office, said it was because of the law prohibiting the borrowing of money for departmental expenses that the state allowed cities to increase their tax limit. The state allowed that by increasing their tax limits cities would be able to provide money enough in the original appropriations to put departments through for the year. "Mayor O'Donnell, in my opinion," said Mr. Tarbox, "was absolutely right in his position. The city should take advantage of the opportunity which the state affords."

City Auditor Paige said that taking into consideration the city debt and the payments made each year on deficiency loans, the city was already paying $13 a thousand. "We can only appropriate $12 next year and it will cost $13," said Mr. Paige, and Mr. Tarbox agreed with him.

The New Law

The following sections are from the act relative to municipal indebtedness which will become operative Jan. 1,

Continued to page eleven

MAN WEDS FOSTER CHILD

Bride Called Husband "Father" for 18 Years

CHICAGO, Sept. 5.—How Marjorie Payne celebrated her 24th birthday is a story unique in the records of romance. She selected that occasion to change her title for the man she has called "father" ever since she was 6 years old to the even more intimate one of "husband."

At the home of a friend in Windsor Park she was married to William Worth by the Rev. William Carwardine, a Methodist minister. After they were pronounced man and wife, a party of 12 sat down to a jolly dinner. Mr. and Mrs. Worth are now at home to friends at 3024 Prairie avenue.

"Miss Payne was my ward and I married her," declared the bridegroom yesterday. "It was the wish of my former wife, who died last June. She told me with her last breath that she wished it."

"'If you don't marry her,' she told me, 'she will die. Do it for my sake.'

"Marjorie Payne was laid on my doorstep 18 years ago. She was then a child of 6. Her parents were theatrical people."

INSANE MEN AT LARGE

Bridgewater Officers in Search for Inmates

BRIDGEWATER, Sept. 5.—After an all-day search by a posse of 20 heavily armed officers, three of the five insane men who tunnelled their way out of the yard at the insane hospital of the state farm Wednesday are still at large.

At least one of the escaped insane men is considered dangerous and the authorities were particularly anxious to capture him. The woods within a radius of five miles of the state farm were carefully searched by the guards and officers, but not a trace of the men could be found.

TODAY'S STOCK MARKET

NEW YORK MARKET

Stocks	High	Low	Close
Amal Copper	77⅞	76⅞	77⅛
Am Beet Sugar	27½	25½	27
Am Can	34⅛	33¼	33⅞
Am Can pfd	95½	94⅞	95½
Am Car & Fn	46⅞	46	46⅞
Am Cot Oil	43	43	43
Am Locomo	35⅛	35	35⅛
Am Smelt & R	68⅛	67⅛	67⅞
Am Smelt & R pf	101⅛	101⅛	101⅛
Am Sugar Rfn	109	109	109
Anaconda	38½	37⅞	38⅜
Atchison	94⅞	94¼	94⅞
Balt & Ohio	96½	95⅞	96½
Br Rap Tran	90⅛	89½	89⅞
Canadian Pa	221	219⅞	221
Cent Leather	23	23	23
Cent Leather pf	94⅞	94⅛	94⅛
Ches & Ohio	58⅛	57⅞	57⅞
Consol Gas	131⅛	130⅞	131⅛
Erie	29	28⅞	29
Erie 1st pf	46⅞	46⅞	46⅞
Gen Elec	144⅞	144⅝	144⅝
Gt North pf	126⅞	126	126⅞
Illinois Cen	108⅞	108	108⅛
Int Met Com	16⅛	15	16⅛
Int Met Com pf	63⅛	62½	62⅞
Kan City So	25⅛	25⅞	25⅛
Kan & Texas	22⅞	22	22½
Lehigh Valley	153⅞	152⅞	153⅞
Louis & Nash	135	135	135
Missouri Pa	30	28⅞	29⅞
N Y Central	96	95⅛	95⅞
Nor & West	104⅞	104⅞	104⅞
North Pac	111⅞	111	111⅞
Ont & West	29⅛	29⅛	29⅛
Pennsylvania	117⅛	117⅛	117⅛
People's Gas	121⅞	118	121½
Pressed Steel	26⅛	25⅞	26
Pullman Co	150⅞	149	149
Reading	160⅛	159⅛	159⅞
Rock Is	17	17	17
Rock Is pf	27⅛	27	27
St. Paul	106⅞	105⅛	106⅛
So Pac	91⅛	90½	90⅞
Southern Ry	24⅛	24⅛	24⅛
Tenn Copper	32½	32	32½
Third Ave	38⅞	37½	38⅞
Union Pac	151⅞	149	150⅛
Union Pac pf	81	81	81
U S Rub	61⅞	61	61⅞
U S Rub pf	105⅞	105⅞	105⅞
U S Steel	63⅞	62½	63⅛
U S Steel 5s	101	100⅞	100⅞
Utah Copper	56	54⅞	56
Westinghouse	71½	71½	71½
Western Union	67⅞	67⅞	67⅞
Wiscon Cen	46⅞	46	46⅞

BOSTON CURB MARKET

Stocks	High	Low	Close
Bay State Gas	20c	20c	20c
Bohemia	1⅞	1⅞	1⅞
Boston Ely	52c	52c	52c
Calaveras	2	2	2
Cortez	30c	30c	30c
First National	3	2⅞	3
Goldfield Cons	2	2	2
McKinley-Darragh	1½	1½	1½
Mex Metals	25c	22c	25c
Nevada Douglas	2⅛	2⅛	2⅛
Ohio Copper	41c	41c	41c
South Lake	4⅛	4⅛	4⅛

Cotton Spot

Cotton spot close quiet. Middling uplands, 13.00. Middling Gulf, 13.25. Sales, 700 bales.

TURN IN MARKET

CAME AT THE OPENING TODAY

Highest Prices for American Stocks in London—Bonds Were Firm Gains Distributed

NEW YORK, Sept. 5.—A turn in the market came with the opening of business today after several days of declining prices. The leading stocks were in keen demand and prices rose generally. Higher quotations for American stocks in London gave the first impulse upwards and the scarcity of stocks around last night's closing figures induced the shorts to cover. The further advance in copper metal strengthened copper group. S. P. opened with a block of 1500 shares at an advance of a point. Union Pacific, St. Paul, Reading and Amal. also gained a point and Laclede Gas two. Changes elsewhere were smaller, but gains were general. New Haven added a fraction to its advance of yesterday. Pittsburgh Coal pfd., the weak feature of the list, receded 1½.

Announcement during the morning that the subscriptions to the Southern Pacific stock exceeded the first estimate of 80 per cent made by the underwriters amounting to more than 90 per cent gave strength to the Harriman shares, the effect of which was felt through the list. Speculative sentiment became bullish for the moment and prices were pushed up steadily until many important stocks had risen a point or more. Bonds were firm.

Gains were well distributed over a wide clash of stocks. Forecasts of the week's currency movement indicated that the banks had gained enough from the interior to reduce the heavy indicated loss of a few days ago to about $1,500,000.

The market closed irregular. Industrial stocks were the chief feature of the last hour's speculation. People's gas extended its rise to 4¾ on rumors of valuable rights in connection with a new stock issue.

Boston Market

BOSTON, Sept. 5.—There was an improved tone to the copper shares during the opening hours of the local market today with trading more active. The market as a whole was irregular.

Cotton Futures

	Open	Close
September	12.50	12.48
October	12.80	12.56
November		12.55
December	12.83	12.60
January	12.77	12.50
February		12.52
March	12.83	12.60
April	12.86	
June	12.90	12.66
July	12.90	12.61

BOSTON MARKET

Stocks	High	Low	Close
RAILROADS			
Boston Elevated	89½	89½	89½
Fitchburg pf	100	100	100
N Y & N H	92	91½	91¾
N Y & N H rts	2	2	2
MINING			
Adventure	1½	1½	1½
Allouez	37	35½	36¾
Arcadian	1⅞	1⅞	1⅞
Arizona Com	3⅛	3⅛	3⅛
Cal & Arizona	67	65¼	67
Cal & Hecla	435	420	435
Chino	44	42⅝	43⅞
Copper Range	39¾	39½	39½
E Butte	12⅞	12⅝	12¾
Franklin	3	3	3
Granby	72	67½	72
Hancock	18	17½	18
Indiana	5	5	5
Mayflower	8¾	8½	8¾
Mohawk	43	42	43
Nevada	16¼	16¼	16¼
Nipissing	9	9	9
North Butte	29	28	29
Old Colony	4⅞	4¼	4⅞
Old Dominion	54	51½	54
Osceola	85	83	85
Quincy	62	60	61
Ray Con	20¼	19¾	20¼
Santa Fe	1¾	1¾	1¾
Shannon	7	6½	6½
Superior Copper	27½	26	27
Superior & Boston	2⅞	2¾	2¾
Tamarack	31	29½	31
Tuolumne	62c	60c	60c
Utah Cons	9½	9½	9½
Wolverine	43½	43½	43½
TELEPHONE			
Am Tel & Tel	131	130⅞	130⅞
MISCELLANEOUS			
Am Pneumatic	3	3	3
Am Pneu pf	19¾	19¼	19¼
Mass Elec pf	71	71	71
United Fruit	170	169	169½
United Sh M	49½	45¼	49¼
Un Sh M pf	28	28	28
UNLISTED SECURITIES			
Alaska Gold	18⅞	18⅝	18⅞
Am Ag Chem Com	41	41	41
Am Woolen pf	79½	79½	79½
American Zinc	22½	22	22½
Bos & Corbin	1¼	1	1¼
Butte & Superior	35⅛	32½	35
Island Creek Coal	52½	52½	52½
Isle Royale	20½	20	20
Lake Copper	7½	7	7½
Miami Cop	23⅛	23⅛	23⅛
Pond Creek	21	20½	21
U S Smelting	37	36½	37
U S Smelting pf	47¼	47⅛	47⅛
BONDS			
Am Tel & T 4s	88⅛	88⅛	88⅛

Money Market

NEW YORK, Sept. 5.—Prime mercantile paper 5½@6 per cent. Sterling exchange easy at 4$2.40 for 60 day bills and at 4$5.65 for demand. Bar silver 59⅝. Mexican dollars 46. Government bonds steady. Railroad bonds firm.

Money on call firm 2 a 2½ per cent. Ruling rate 3, last loan 2½, closing bid 2, offered at 2½.

Time loans firmer; 60 days 4 per cent and 90 days 4½; six months 5.

DIES AFTER WEDDING

Groom Had One Day of Married Life

NEWARK, O., Sept. 5.—A hasty marriage at Somerset Wednesday night followed by the sudden death of the bridegroom, T. C. Wilson, yesterday, ended a romance and the happiness of Miss Nellie Sheridan, daughter of the late Gen. Phil Sheridan.

Miss Sheridan was postmistress at Somerset for 25 years, and she forwarded her resignation to Washington Monday. The ceremony was performed Wednesday and the couple expected to leave yesterday for Florida for the benefit of Mr. Wilson's health. Early yesterday he was seized with convulsions, resulting from Bright's disease, and his death occurred five hours later.

It is understood at Somerset that Mrs. Wilson will recall her resignation as postmistress.

GIRL WILL RECOVER

Drank Corrosive Sublimate in an Effort to End Her Life But Was Hurried to Hospital

Although she took a dose of corrosive sublimate, Emma Pepin, a young woman who had a room at 450 Merrimack street, will recover. The young woman in an endeavor to end her life, last night drank a quantity of corrosive sublimate prepared for roaches. After taking the poison the young womain screamed and her cries attracted the attention of the landlady, who summoned the ambulance.

According to the story told by the landlady, when she entered the room, the girl, who was lying on the floor with a bottle containing corrosive sublimate by her side, exclaimed: "I drank that; I want to die." A young man named Joseph Rondeau who was with the Pepin woman a short time previous, had gone for a doctor when the landlady entered the room, and upon his return he was sent to the police station on a charge of drunkenness. Miss Pepin was taken to the Lowell hospital, and it was stated there this morning she was resting comfortably and would recover.

Braves to Play Red Sox

BOSTON, Sept. 5.—A post-season series of seven games between the Braves and the Red Sox for the championship of the city of Boston was announced today. The date for the first game has not yet been set but the series will start as soon after the closing of the league season as possible. The games will be under the supervision of the National baseball commission, which will appoint umpires and select officials to manage the games.

Baseball Results

National at Pittsburgh (First game) St. Louis 3, Pittsburgh 8.

THE INDUSTRIAL SCHOOL

Registration to Close Tomorrow

The hours for registration for the industrial school are from 10 a. m. to 1 p. m., and the place of registration is the old Mann school. There are two more days in which registration can take place and the registration is already so large that Principal Thomas F. Fisher is at his wit's end to know what to do with so large a number. Mr. Fisher hopes that girls and boys who intend to take the courses will have their applications registered by Saturday.

There are 94 boys and 62 girls registered thus far as against 50 boys and 68 girls at the opening of the school last year.

The state law allows but eight pupils in a class and Principal Fisher says that if more registered than could be given an opportunity to attend classes they will have to wait to see if some of the first selected drop out.

The roster of teachers at the school is as follows: Thomas F. Fisher, principal; Clara I. Farrington, assistant; William A. Webb, instructor in machine shop practice and blacksmithing; Walter F. Connolly, assistant in machine drawing and mathematics; Fred F. Wiggin, instructor in carpentry; Clarence E. Leseur, instructor in automobile repairing; Herbert L. Carragher, instructor in electricity; Chas. J. Rogers, assistant in carpentry; John F. Gallagher, assistant in electricity.

Girls' department: Alice L. Gookin, departmental head; Ruberta Bramhall, housekeeping; Anna M. O'Day, dressmaking; Esther M. Downing, drawing, arithmetic and textiles; Esther G. Donlan, housekeeping; Agnes R. Burns, assistant in dressmaking; Mary Mehan, millinery and sewing.

Bryan in Maine Campaign

BELFAST, Me., Sept. 5.—The third congressional district of this state is preparing for a climax, rarely equalled in Maine politics, for its windup of the three-cornered fight for a congressman to be selected at the polls next Monday.

This climax will come Saturday when Secretary of State William Jennings Bryan will arrive at Bangor and with other democratic stalworts stump the district for William J. Pattangall for congress.

BOSTON CHURCH GUTTED

$50,000 Fire Early This Morning

BOSTON, Sept. 5.—The Bulfinch Place Unitarian church, one of the oldest church edifices in the city, was gutted by fire early today, causing a loss estimated at $50,000. The blaze looked so serious for a time that guests routed from their beds in the nearby West End hotels and lodging houses by the smoke were thrown into a panic.

It is believed the fire started in the basement. Apparently it had been burning for some time before it was discovered for the whole interior was ablaze when firemen responding to the first of the three alarms, reached the scene.

SLIT SKIRTS

KANSAS CITY, Mo., Sept. 4.—"There is nothing immoral in the slit skirt, diaphanous gown or any other present form of woman's attire. Narrow skirts and trim figures do not mean immorality, as some insist. One of the most vicious epochs of society was when hoop skirts were worn."

This statement was made yesterday by Judge Ralph S. Latshaw of the criminal court, when asked by persons furthering a campaign against extreme styles in women's dress for his opinion of their causes. The campaign is being conducted through churches and social organizations.

"The women of today," continued Judge Latshaw, "have only one idea in view—to dress in a manner that appeals to men. Well, hasn't it always been such?"

AN ASSAULT CASE TRIED

Man Fined $25 for Using Knife

LONG LIST OF DRUNKS IN COURT

Several Juveniles Convicted of Breaking Into Stores Sent to Shirley Reformatory

A long period of this morning's police court session was taken up with the trial of the case of Yan Gmyrek, charged with assaulting Wladyslaw Szybiak on May 30. According to the testimony, a Ten Cent store knife was used by the defendant and a wound inflicted upon the arm of the complainant. The testimony was obtained

Continued to page thirteen

Miss Veronica B. Rediker, of 282 Appleton street, who is at present enjoying a vacation out of town, will return to her home on Sunday and on Monday will resume her teaching of piano to advanced pupils and beginners.

SAID HE WORKED HERE

Patrick Ring Killed at Lyndonville, Vt.

The following telegram was received by Agent Doherty of the Boston & Maine railroad this afternoon:

"Lyndonville, Vt., Sept. 5. W. J. Doherty, Agent, Lowell.

"Mr. Pat Ring, employed in masons' crew on this division, was struck by a train yesterday and killed. It is claimed he formerly worked in freight sheds at Lowell and that he has a brother, Thomas Ring, on police force and a sister in Lowell. Will you please see if you can locate any relatives and advise disposition of the body. George W. Cree."

There is no Thomas Ring connected with the police department of this city and it was stated at the office of Supt. Doherty that there is no record there of a Patrick Ring ever having been employed in the freight sheds.

In giving the telegram to the press Mr. Doherty asked to have it stated that if anybody having information concerning the man mentioned in the despatch would notify him he would direct the authorities at Lyndonville relative to the disposition of the body.

It was stated at the police station this afternoon that, years ago, there was a Thomas Ring connected with the department, but that Thomas Ring died several years ago.

MEXICAN AMBASSADOR

Will Try to Obtain Loan From U. S.

WASHINGTON, Sept. 5.—Manuel De Zamacona-Inclan, former Mexican ambassador to the United States and until recently financial agent for the Mexican government in London, will endeavor to carry forward in Washington the negotiations between the Huerta administration and the United States for a solution of the revolutionary problem.

Senor Zamacona comes primarily to conduct the negotiations begun with John Lind, but his ultimate object is to obtain for the Mexican government the loan which the United States declared in its second note it would encourage American bankers to float if the Huerta government accepted the chief American proposals.

Caminetti Case to Jury

SAN FRANCISCO, Sept. 5—The case of F. Drew Caminetti, charged with violating the Mann act, was given to the jury shortly after noon today.

MAYOR GAYNOR, WITH HIS SHOVEL, ENTERS FIGHT TO BURY TAMMANY MAN

NEW YORK, Sept. 5.—Mayor William J. Gaynor and his shovel are in the ring. Hurling defiance at Charles F. Murphy, leader of Tammany Hall, by whom Gaynor was turned down for renomination, the mayor accepted the nomination for mayor again at the hands of 8,000 independents who proclaimed him in an unusual demonstration in front of the city hall. The entire country is interested in New York's mayoralty fight. Whenever Tammany Hall is attacked the country sits up and watches for its defeat, which somehow or other, the record shows, seldom seems to occur. During the independent Gaynor demonstration Murphy was buried figuratively beneath a pile of shovels, emblematic of Gaynor's subway digging.

The World's Confidence in

any article intended to relieve the sufferings of humanity is not lightly won. There must be continued proof of value. But for three generations, and throughout the world, enduring and growing fame and favor have been accorded

BEECHAM'S PILLS

because they have proved to be the best corrective and preventive of disordered conditions of stomach, liver, kidneys and bowels. The first dose gives quick relief and permanent improvement follows their systematic use. A trial will show why, in all homes, the use of Beecham's Pills

Continues To Increase

Sold everywhere. In boxes 10c., 25c. The largest sale of any medicine. No one should neglect to read the directions with every box.

Sweater Progress

It has dawned upon manufacturers that the sweater has become the most useful fall garment for out of doors or around the house wear—and our extraordinary line is the result.

Smartness of style.
Perfection of fit.
Excellence of fabric.

$3 to $12

SEE OUR WINDOW

Dickerman
—AND—
McQuade
—Brazer's Corner—
CENTRAL and MARKET STS.

SCHOOL SUITS

$5, $6 and $8 at Dollar a Week

These suits for the Children are gems in character, design and durability. Every suit is "Mother's Friend" as they are built for service and yet are very stylish and becoming.

Parents can select suits for the boys and dresses for the girls and pay for them while they wear.

The fabrics are varied and the patterns very much like the "grown ups" wear and they are cut and designed right up to the minute. Great value for the money, too.

Open Your Account

GATELY'S

209-211 MIDDLESEX STREET

REGISTRARS ISSUE VOTING LIST

Interesting Facts Due to New Law—Registration for the State Primaries Open Thursday

The registrars of voters have just issued their first voting list for 1913 and it is interesting inasmuch as new laws prevail this year that have not heretofore prevailed. Under a law operative this year the voter whose name appeared on the list last year and whose name was dropped is not required to bring two witnesses to identify, as heretofore. All he has to do is to make personal application to the board of assessors. The assessors will send his name to the registrars of voters and his name will be continued on the list. Registration for the state primary elections, as has been heretofore stated in these columns, will open next Thursday and will continue for three days. On Thursday and Friday opportunity will be given to register between the hours of 1 and 3 in the afternoon, and 7 and 9 o'clock in the evening. On Saturday the registrars' office will be open from 1 to 5 o'clock in the afternoon and 7 to 9 o'clock in the evening.

The voting list as given out at the office of the registrars of voters today contains the following figures by wards: Ward 1, 1534; 2, 1054; 3, 1844; 4, 1247; 5, 1132; 6, 1631; 7, 1759; 8, 1877; 9, 1863. Total 13,971.

The names dropped from the 1912 list, by wards, are as follows: Ward 1, 175; 2, 203; 3, 149; 4, 129; 5, 115; 6, 171; 7, 106; 8, 125; 9, 117.

The assessors and registrars of voters are often criticized because of their failure to properly notify voters who have moved, but when one takes into consideration the number of transfers that have to be made it would seem as if the men at city hall, who have this particular matter to attend to, are doing very well, as may be inferred from the number of transfers this year, as follows:

Transferred to precinct 1 of ward 1 from other precincts, 54; the precinct 2, 41 and precinct 3, 47, making a total of 142 transfers.

In ward two there were 33 transfers to precinct 1; 15 to precinct 2 and 31 to precinct 3; making a total of 79.

To precinct 1 of ward 3 there were 57 transfers, to precinct 2, 80 transfers and to precinct 3, 77, making a total of 214, the largest transfer in any ward and ward 3 is credited with the greatest increase in voters of any ward in the city. Ward six comes next with a total of 202.

The number of names transferred to precinct 1 of ward 4, was 24; to precinct 2, 35; to precinct 3, 37, making a total of 96. To precinct 1 of ward 5, 35; to precinct 2, 25; to precinct 3, 35, making a total of 95. To precinct 1 of ward 6, 57, to 2, 21; to 3, 124. Total 202. To one of seven, 47; 2, 46, 3, 38. Total 131. To one of eight, 65, to 2, 56, to 3, 55, making a total of 159. To precinct 1 of ward 9, 50; to precinct 2, 55; to precinct 3, 44, making a total of 149 and a grand total of 1222 names transferred from one precinct to another.

At the state primaries last year, September 24, and this is by way of comparison, the names on the voting list totaled 14,469; at the state election, 14,963 and at the city election, 15,270. This year's list is only 498 short of the final number at the state primaries last year and there remain three days of registration, next Thursday, Friday and Saturday to make the number up. The registrars believe that the registration this year will exceed that of last year. Mr. King, clerk in the office of the board of registrars, says that the lists were never in as good shape as they are today.

Returns to Lowell

Michael O'Day was a caller at the office of the board of registrars of voters in the basement at city hall this forenoon, and Mr. O'Day was looking for information. Mr. O'Day was born in Ireland and was naturalized in the superior court in this city on March 30, 1874. He has lived in Chelmsford for the last 35 years, or more, but he owns property in this city and is making his home here. The selectmen of Chelmsford have dropped Mr. O'Day's name from the voting list in that town and he will be allowed to vote here at the coming elections providing the board of registrars, including the city clerk, is willing to accept the record of Mr. O'Day's naturalization as it appears at city hall. Is he the same Mr. O'Day? That's all the registrars have to decide and they will decide it within a day or two.

WILL EFFECT 1500 HERE

Continued

E. Halley in a letter addressed to the superintendent of schools. The letter:

Lawrence, Sept. 3, 1913.

My Dear Mr. Molloy: I am sending you the number of minors under 16 years who will be affected by the new law. These figures only represent those employed in textile factories and workshops, 1544.

There may be more in the mercantile places, but I do not attend to that part of the work.

Very truly yours,
Mary E. Halley.

From Mill to School

The school authorities are more or less apprehensive of a big influx to the schools from the mills and workshops, but it is generally conceded that not more than one-fourth of the minors affected by the new law will go from the mill or shop to the school. In fact there is a movement on foot in all of the mills to so arrange matters as to retain as many as possible of the boys and girls. At the local mills of the Bigelow Carpet Co., it was stated, only a few days ago, that arrangements were being made to so fix the hours as to retain the minors, or as many of them as possible. The mills are willing to admit that the new law will work somewhat of a hardship to all concerned. The mill people say there are a great many homes in the city that are depending upon the wages of minors and the new law will not be a welcome visitor in these homes.

The situation is being gone over thoroughly by the school board and superintendent and they are prepared to make any arrangement necessary for the comfort and convenience of the boys and girls who may flock from the mills to the schools.

MURDERED WIFE AND 4 CHILDREN

Man Then Set Fire and Hid in Barn—In Battle With Captors 8 Were Killed—Finally Overpowered

MUEHLHAUSEN, Germany, Sept. 5.—A crazed teacher named Wagner, who murdered his wife and four children at De Gerloch yesterday, set fire to the village of Muehlhausen in four places during last night and in a fusilade with the villagers who tried to capture him eight persons were shot and killed and ten wounded.

The maniac took refuge in a stable, where he killed all of the cattle. He was finally overpowered after he had exhausted all of the 250 cartridges with which he had provided himself. The enraged villagers wreaked their vengeance by clubbing the man and stabbing him with pitchforks. He will probably die.

When he entered Muehlhausen it was not known he was a fugitive murderer. It was only after the wild scenes which had been enacted here that the police went to his apartment in De Gerloch, where he has been teaching and found the bodies of his wife and four children.

SILK STRIKE BLAMED FOR SUICIDE

PATERSON, N. J., Sept. 5.—The silk mills strike recently ended probably is to blame for the death of Bernard Blondeel, a prominent broad silk manufacturer, who shot himself today at his home. Members of the family say that Mr. Blondeel lost heavily during the strike.

Meeting of Branch St. Andre, A. C. F.

The regular semi-monthly meeting of the members of Branch St. Andre, A. C. F., was held last night in Grafton hall with President J. L. Cornellier in the chair. A new member was initiated and three applications for membership were received.

It was voted to hold the annual outing for the members and their families Sunday afternoon, the affair to be conducted at Daigle's farm, in Dracut, and accordingly the following committee was appointed to look after the arrangements: L. J. Cornellier, chairman; Azarie Thibault, secretary; Origene Descoteaux, treasurer; Charles Normandin and Calixte Boucher and others.

MR. MICHAEL FINNEGAN

Paid a Visit to His Birthplace in Nottingham, England—Also Visited Ireland and Scotland

For the first time since coming to this country in June, 1868, Michael Finnegan, of 141 Fayette street, Lowell, this summer visited Nottingham, England, the place of his birth and toured through Ireland and Scotland. Mr. Finnegan made the trip alone and enjoyed every minute of the time spent in the different cities throughout the British Isles.

"I never knew of a place to change so much in 45 years," said Mr. Finnegan this morning. "When I descended from the train at the station I did not recognize the city and it was necessary for me to inquire for the public market in order to find my way about." He stated that the public market in Nottingham, England, is probably the largest open market in England. It contains 15 acres and is closed in by buildings. The buildings throughout the city have been improved very much, but the location of the streets has not been changed. Forty-five years ago the railroad station at Nottingham was but a small building, about the size of an ordinary dwelling house and today it is one of the most beautiful structures in the city.

Speaking of the city where he was born Mr. Finnegan said its greatest industry was the manufacturing of lace and hosiery. He said the people there seemed satisfied with the conditions and were not anxious to pile up heaps of money, but preferred more pleasure.

After spending about three weeks in England he went to Ireland where he visited Dublin and many other cities. He called Dublin "the city of monuments" and said that the buildings there were something wonderful. He visited the graves of O'Connell and other patriots and spent much time at historic places, as the scene of the battle Clontarf and others. He took much interest in the horse races there and said that on the days of these annual events the majority of the people would lay aside their work and journey out to the race track.

Speaking of the trains there he believed that they were all right unless the riding was too heavy and when that was the case the people would crowd into the small cars and make it very uncomfortable for the passengers.

While touring through Ireland Mr. Finnegan met Mr. Frank Bailey, a former alderman of this city who is spending the summer in Ireland. Together they visited famous castles in different cities and spent much time in the parks. He believed that parks in that country were far ahead of our parks and said that everything could be found to make one happy. The people there seem to have more freedom than in America, according to Mr. Finnegan's view and he believes that they have also more pleasure.

After spending two weeks in Ireland he went to Scotland and visited several of the principal cities there including Glasgow and Edinburgh. He spoke highly of both places and said that there seemed to be plenty of opportunities for anyone there.

Throughout Ireland the people were greatly interested in home rule and all seemed confident that they would have their own government soon.

Before returning to this country Mr. Finnegan looked up the house in which he was born and spent some time there. Only three or four families could be found that lived there nearly half a century ago when he left for this country.

One of the greatest changes was in the ships that cross the Atlantic. When he made the journey first it was in a sailing vessel and it took six weeks and three days to cross the ocean. The vessel was called the "Alexander Marsh" and left England on May 16, 1868. At that time the passengers did their own cooking and all equipment had to be brought on the boat as nothing was supplied by the officers. They were given an allowance of meat, sugar and other articles twice a week and it was up to them to make that last until the day for another allowance.

Mr. Finnegan seemed to be much refreshed after his journey and he is in fine condition to resume his duties as janitor of the Colburn school next Monday.

Court St. Paul, C. O. F.

The members of Court St. Paul, C. O. F., held an interesting meeting at C. M. A. C. hall last night. Chief Ranger Paul T. Charbonneau was in the chair and the attendance was very large.

A feature of the meeting was the appointment of a committee of 25 to look after arrangements for the celebration in connection with the blessing of the new banner of the court, which will take place on Thanksgiving day. The affair will consist of a parade in the forenoon followed by a solemn high mass at 10 o'clock at St. Joseph's church, while in the evening a banquet may be held.

At the conclusion of the meeting a whist tournament was held between two teams, one from Court St. Paul and the other from Court St. Antoine, these teams being captained by J. Sylvestre and A. Thibault respectively, and the palm went to the team from Court St. Antoine, the score being 45 to 35.

MAY KNOW FATE TONIGHT

Caminetti Case Near End—New Case of Diggs

SAN FRANCISCO, Sept. 5.—F. Drew Caminetti may know tonight whether he has been adjudged innocent or guilty of the charge of having violated the Mann white slave traffic act in taking Lola Norris in company with Maury Diggs and Marsha Warrington from Sacramento across the state line to Reno, Nev.

Attorney Robert Devlin, who was talking when court adjourned yesterday concluded the argument for the defense this morning. He was followed by Special Prosecutor Matt I. Sullivan, who, in summing up for the government, excoriated the defendant and called on the jury to mete out to him the same verdict received by his companion, Diggs.

"The main and only element in this case," Devlin had declared, "is the purpose of the defendant's trip to Reno. We claim the prosecution has not proved it other than by inference or by giving you something to guess at."

To this Sullivan replied that, whatever the motive that impelled Caminetti to make the journey it had been proved beyond doubt that he had been instrumental in persuading Lola Norris to join in the escapade and had ruined her during the stay at Reno. The question to be decided was one not of theory but of fact.

Judge Van Fleet's charge to the jury was comparatively brief and when the twelve men retired for deliberation it was believed that a verdict would not be long delayed.

The case against Diggs and Attorney Charles R. Harris, charged with attempted subornation of perjury in endeavoring to induce Nell Barton of Sacramento to persuade Marsha Warrington to testify in favor of Diggs will be called for trial next Wednesday.

The many friends of Elie Delisle will be grieved to learn that he is confined to his home with a severe illness.

Mr. Arthur Bernard, organist at the French Catholic church in Providence, R. I., is the guest of his cousin, Mrs. J. A. Bernard, organist at St. Joseph's church, this city.

VIGOROUS MEN AND WOMEN ARE IN DEMAND

If your ambition has left you, your happiness is gone forever upless you take advantage of druggists' magnificent offer to refund your money if Wendell's Ambition Pills do not put your entire system in fine condition and give you the energy and vigor you have lost.

Be ambitious, be strong, be vigorous. Bring the ruddy glow of health to your cheeks and the bright sparkle that denotes perfect manhood and womanhood to your eyes.

Wendell's Ambition Pills, the great nerve tonic, can't be beat for that tired feeling, nervous debility, poor blood, headaches, neuralgia, restlessness, trembling, nervous prostration, mental depression, loss of appetite and kidney or liver complaints.

In two days you'll feel better. In a week you'll feel fine and after taking one box you will have your old-time confidence and ambition.

Be sure and get a 50 cent box today and get out of the rut. Remember all druggists are authorized to guarantee them.

Mail orders filled, charges prepaid, by Wendell Pharmacal Co., Syracuse, N. Y.

Newly Designed
SERVING TRAYS
Priced from $1.00 to $8.00
Free Parcel Post Delivery
Prince's
Gift Shop
106-108 MERRIMACK ST.

M. H. McDonough Sons
UNDERTAKERS and EMBALMERS
Prompt Service Day and Night.
108 Gorham St. Tel. 906-1

KINDLING WOOD
Thoroughly dry, in one and two dollar loads. Prompt delivery.
JOHN P. QUINN
Telephones 1180 and 2480; when one is busy call the other.

THEATRE VOYONS
THE ADOPTED BROTHER
SOME BIOGRAPH
PATHE WEEKLY

TO TRAIN GERMANS FOR OLYMPIC GAMES

CHICAGO, Sept. 5.—Dr. Alvin C. Kraenzlein, holder of two world's hurdle records and one of the best all round athletes during the late nineties, signed a five-year contract yesterday to prepare Germans for the Olympic games. He will be given complete charge and will be assisted by four directors, who probably will be Americans. He will make his headquarters in Berlin while his assistants will travel throughout the empire giving pointers to likely candidates for the Olympic team. It is reported that Kraenzlein will receive about $50,000 for his five years' service.

Dr. Kraenzlein arrived yesterday from New York and it required little time for him to reach an agreement with the four German athletic authorities who are touring the country, Lieut. Richard Von Reischneau, Dr. Martin Berner, Joseph Waltzer and Karl Diem.

REV. S. P. MERRILL SEVERELY BURNED

BOOTHBAY HARBOR, Me., Sept. 5.—Rev. Samuel P. Merrill of Rochester, N. Y., for 20 years secretary of the Rochester theological seminary, was severely burned early today while attempting to extinguish a fire that damaged his summer home at Squirrel Island. Dr. Merrill was awakened just before daylight by smoke. He managed to extinguish the flames but not before he had received serious burns. While his age, 78 years, makes them dangerous it is thought he will recover.

MILLARD F. WOOD, Jeweler 104 MERRIMACK ST. Facing John Street
SPECIAL SALE OF STERLING SILVER
Single Pieces at $1.00
Fine Mahogany Chests, 24 to 75 pieces, $25 to $300

Last Call
STOCK TAKING OVER

$20.00 Cloth Suits	$7.00
$10.00 Serge Dresses	$5.00
$3.00 White Pique Skirts	$1.25
$15.00 Evening Dresses	$8.00
$7.00 and $8.00 Wash Dresses	$2.98
$3.00 Shaker Sweaters	$1.98

Above but a partial list—too busy arranging stock to advertise. Come Saturday.

New York Cloak & Suit Co.
Cherry & Webb 12-18 John Street

PIGEON'S MARKET
511 MIDDLESEX STREET (JUST ABOVE THE DEPOT)

We are doing what we can to reduce the cost of living, as you will see by reading these prices.

VEGETABLES
Sweet Potatoes .....10 lbs. 25c
Potatoes, best in town.....23c pk.
New Danish Cabbage .....3c lb.
String Beans .....3c qt.
Fancy Squash .....2c lb.
Fancy Williams Apples ....35c pk.
Large Bunch Celery 10c
New Beets .....2c lb.
Nice Fancy Apples.....25c pk.
Cantaloupes 5c
Spanish Onions .....5c lb.
Fancy Native Tomatoes.....2c lb.
Fancy Carrots .....2c lb.
Lettuce .....4c Head
Native Cucumbers—Native Parsnips
Fancy Spinach .....10c pk.
Fancy Pickling Onions.....25c pk.

GROCERIES
Jelly, 5 lb. pails, Apple, Strawberry, Golden Drop and Raspberry..20c
Jelly, 3 lb. jars, Strawberry, Golden Drop 22c
Macaroni .....7c pkg. 4 for 25c
Vermicelli .....7c pkg. 4 for 25c
Richland Corn .....6c can
Kent Pork and Beans—with Tomato Sauce, 15c size 10c
Best Red Alaskan Salmon 15c
Wonder Wax Beans 10c
Wonder Brand Pink Salmon, tall cans, as good as red .....9c can
Fancy heavy pack Tomatoes....10c
Golden Wax Beans 10c
Shield Brand Strawberries.....8c
Old Plantation Brand Peas.....8c
Grated Pineapple, 15c size.....12c
1-2 Gal. Jars French Mustard..30c
Best Baker's Cocoa.....30c lb.

Are you saving money on household expenses? It is better than bank interest to trade here. Read these prices.

SUGAR
SUGAR .....5c a lb.
Pulverized Sugar 8c
D. B. Sugar 5c
L. B. Sugar 5c
Don't forget, Sugar 4c a lb. with our Best 35c Tea.

SPECIAL
Fresh Killed Fowl.....15c lb.
Hind Quarters Lamb.....12c lb.
Fore Quarters Lamb..... 8c lb.
Best Sirloin Steak.....25c lb.
Beef Liver .....10c lb.
Fancy Lamb Chops.....15c lb.
Rump Steak .....25c lb.

MEATS
Fancy Legs Veal .....16c lb.
Best Steak and Roasts cut to order.
Smoked Shoulders .....12c lb.
Small Sugar Cured Ham ...20c lb.
Leg of Lamb .....13c and 15c lb.
Breast of Lamb .....7c and 9c lb.
Lamb Chops .....15c and 20c lb.
Fresh Pork Butts.....14c lb.
Pork Chops .....16c and 18c lb.
Spare Ribs, 1-2 sheets .....12c lb.
Best Corned Beef ...10c to 14c lb.
Best Fat Salt Pork .....13c lb.
Sweet Pickle Shoulders ....13c lb.
Nice Heavy Veal Chops ....18c lb.
Good Steak .....15c lb.
Round Steak .....25c lb.
Rump B. Steak .....18c lb.
Short Sirloin Steak .....20c lb.
Small Boiled Ham .....20c lb.
Best Roast Beef ....12c to 14c lb.
Beef to boil .....8c to 12c lb.
We make our own Sausages.

FLOUR
Bay State, 1/8 bag.....80c
Pillsbury's Best, 1/8 bag.....80c
Sarosota, 1/8 bag 80c
White Sponge, 1/8 bag.....80c
Manisota, 1/2 bbl. sack....$2.75
Bonanza, 1/2 bbl. sack.....$2.50

BUTTER
Best Creamery.....28c, 31c lb.
Brookfield Creamery, 1/2 lb. prints 17c
Oleomargarine, as good as butter .....22c lb.
In prints.....15c, 18c, 20c lb.

LARD
Pure Lard, in 60 lbs. tubs, 12½c lb.
Pure Lard .....14c lb.
Compound Lard, in 20, 30, 60 lb. tubs .....10½c lb.

SOAP
Polo Soap .....10 bars for 25c
P. & G. Naphtha Soap 6 for 25c
Sunlight .....6 for 25c
Fels Naphtha .....6 for 25c
Lenox .....7 for 25c
Bee Soap .....6 for 25c
Bon Ami .....3 for 25c
Swift's Dutch Cleanser, 10c pkg. 8c

CHEESE
Roquefort .....40c lb.
Cheese .....15c lb.
Full Cream .....20c lb.
10c, 12c and 15c Wafers. 3 lbs. 25c

EGGS
20c and 22c a Dozen.
Fresh Brookfield Eggs.....32c

OUR TELEPHONE NO. 3827

LAWYER M. J. JORDAN OF BOSTON

Made National Secretary of the United Irish League

To Succeed the Late John O'Callaghan—A Devoted Worker

LAWYER M. J. JORDAN OF BOSTON

PHILADELPHIA, Sept. 5.—President Michael J. Ryan of the United Irish League of America has announced the appointment of Michael J. Jordan, president of the Boston branch, as the national secretary of the association to take the place left vacant by the death of John O'Callaghan.

Mr. Jordan has been in consultation with President Ryan and National Treasurer Thomas B. Fitzpatrick for some weeks, and it was only after repeated urging that the Boston man was induced to accept the position. The choice of a new secretary was left in the hands of President Ryan and Treasurer Fitzpatrick.

Mr. Jordan was born in Ireland, and after attending public schools there and graduating from one of the leading universities, finished his education in Germany. Later he came to America and ever since has taken an active part in all the movements of the league, attending every convention as a delegate, and for several years he has been president of the Boston branch.

He was a close personal friend of the late Mr. O'Callaghan and every plan of campaign mapped out was thoroughly discussed by them in conjunction with the national executive committee. The selection, therefore, will occasion no surprise in the league's circles. President Ryan states, and he considers the organization fortunate to get Mr. Jordan's assent to serve.

Mr. Jordan is known throughout the state, having gone to almost every city to lecture at his own expense in aid of the Irish cause.

Are You Subject to Backache?

The muscles of the back are constantly under heavy strain and have but little rest throughout the day. They are therefore in need of all the nourishment and strength that plenty of pure, red blood can give them. Unless they have this help, you will have backache and continue to have it.

Backache seldom or never means kidney trouble. It is nothing more than the tired, weary, worn out muscles of the back showing their exhaustion because of lack of good pure blood.

If you are subject to backache you have reason to suspect the condition of your blood. The one generally recognized blood purifier and builder—Dr. Williams' Pink Pills is worthy a serious trial.

Call at your druggist's and get a box of these pills. You will find them different and more effective than any other medicine you can take for the blood. You will notice that besides strengthening your nerves and banishing your backache Dr. Williams' Pink Pills will tone up your entire system and give you an appetite that will make your meals enjoyable.

GRAND JURY SESSION

Held at Court House on Two Lowell Cases—Will Report Monday Morning

The grand jury held a session at the court house on Gorham street this morning and three cases were taken up. District Attorney Higgins was present at the hearing.

Gideon Gardner was charged with attempting to commit larceny and he pleaded not guilty. He was also charged with committing larceny from a person and he again entered a plea of not guilty. The case of Nicholas Kornlogas, who is said to have committed a serious offence, was heard and he, through an interpreter, pleaded not guilty.

A report of the grand jury will be read on next Monday morning.

COST LESS

Go to any dealer you please and you will find higher prices for the same quality of Pianos—do some investigating for yourself and prove or disprove our statements.

GOOD PIANOS

STERLING WINCHESTER
EMERSON RING
HUNTINGTON MILTON

Player-Pianos, $350 Up

No other house in Lowell can possibly match our prices and quality.

Our plan of payments makes it decidedly easy for any home to have a Piano.

Ring's

Largest, Most Reliable Piano House,

110-112 MERRIMACK STREET

CANADO ASSOCIATION

In Manchester, N. H., Elected Officers Yesterday — Medical Commission Chosen

MANCHESTER, Sept. 5.—Officers elected at the closing session of the 10th annual convention of the American Canado association were as follows:

Dr. A. A. E. Brien of Manchester, president; Dr. E. St. Hilaire of Quebec, J. B. N. Gabpean of Woonsocket, R. I., Poudore Mayrand of Lake Linden, Mich., vice-presidents; Henri Langlier of Manchester, J. A. Belvin of Manchester, Dr. Damus Caron of Manchester, medical officers; Joseph Francoeur of Montreal, inspector; J. E. Bernier of Manchester, W. J. Dupont of Nashua, J. M. Levesque of Nashua, J. N. Dagneau of Thetford Mills, Que., J. W. D. McDonald of Manchester, Arthur Caron of Milford, J. E. Lessieur of Montreal, directors; Charles Martel and Antoine Letendre of Manchester and J. P. Cote of Somersworth, auditors.

The medical commission will consist of Drs. Arsene Lavalle of Berlin, Z. A. Lavoie of Manchester, J. A. Legace of Nashua and Gaspard Boucher of Woonsocket, R. I.

THE COLONIAL THEATRE

Proprietors Get Hearing Before License Board

MINORS HAVE BEEN ADMITTED AFTER 6 O'CLOCK

Testimony of Witnesses and Statement of Proprietors—Decision Reserved

At a meeting of the license commissioners held last night, a hearing in the case of Messrs. Orbach and Knopf, proprietors of the Colonial theatre in Middlesex street, was held. They are alleged to have allowed minors in their theatre after 6 o'clock at night in violation of the law. When a trial of the case was held recently in the police court, Orbach was convicted and Knopf found not guilty. Mr. Orbach appealed.

Among the first witnesses to be called by Supt. Welch, who conducted the prosecution, were Thomas McIntyre, aged 11 years, of 68 Summer street, and Leonard R. Foster, aged 11 of 31 Coyne street. Both youngsters testified that they had gone to the theatre on the night of July 18 and after having been in the place for nearly an hour, were approached by Officer Patrick Noonan and told to leave and go home. The Foster boy said that after giving his ticket to the man at the door, he had gone to the officer and had been directed to the gallery.

Officer Noonan, taking the stand, said that he had seen the boys enter but being at a considerable distance, waited perhaps three-quarters of an hour before going into the place and telling them to leave. He then, said witness, went to Mr. Orbach and complained of admitting minors and was told to mind his own business. Officer Noonan also testified that Mr. Orbach was not far from the door when the boys entered and he made no effort to prevent them. He said he understood Mr. Knopf to be out-of-town. Witness was cross-examined by Lawyer Tierney and denied taking sides with Mr. Knopf in the latter's alleged differences with Mr. Orbach. He also denied being approached by the Foster boy.

Mr. Knopf testified that at the time of the occurrence, he was in New York city and that he had given orders not to admit minors. Mr. Orbach said that he was in his office when the boys entered and was not aware of the violation until he had received a summons from the police court. He also averred that he had given the ticket seller strict orders not to sell tickets to minors. The commissioners took the case under advisement.

The following licenses were acted upon:

Transfer of common victualler license of Martin Mack from northerly side of Green street to southerly side of Green street, near its intersection with Central street.

Billiards, pool and bowling: Hector Dupuis, 281-253 West Sixth street.

Public amusement for dancing—Alvin E. Joy, 100, Middle street, O. U. A. M. hall.

Permit to solicit business: Margaret Shea, of 17 Union street.

Hawker and peddler: John B. Delphona, 174 Tilden street; William Bertrand, Dracut.

Drivers' permits for James Calnin of Lakeview avenue: Geo. Misopolis, Atlas Liakos and Makos Galayrouras.

To sell ice cream, etc., on the Lord's day: Elizabeth Finnerty, 401 Adams street; Caroline Gaudette, 198 Church street; Elijah G. Tejorian, 23 Thorndike street.

COTTON MANUFACTURERS

To Convene at Atlantic City Sept. 30

BOSTON, Sept. 5—The National Association of Cotton Manufacturers will hold their semi-annual meeting at the Chalfonte, Atlantic City, N. J., on Tuesday, Sept. 30, and Wednesday and Thursday, Oct. 1-2.

The sessions will be held in the convention hall of the hotel, beginning at 8.15 p. m. on Tuesday, Sept. 30, on which occasions Mayor Riddle of Atlantic City, and Hon. Joseph W. Salus, president of Atlantic City Business league, will give addresses of welcome, and President Edwin Farnham Greene will give his address, after which, with these guests, he will formally receive the members and ladies.

The following papers are expected: "Advantages of Commercial Motor Cars in Cotton Manufacturing," "Care of Belts in Cotton Mills," "Cotton Spinning Industry in Russia," "Dacca Muslins," "Egyptian Cotton Culture in the Southwest," "English Conditioning Houses," "Industrial Accidents: Their Compensation and Prevention," "Lubrication of Cotton Machinery," "Methods of Cost Keeping and Clear Accounting Essential to Efficient Mill Management," "Permanent Fire-proofing Cotton Goods," "Precautions for Safety in Factories," "Purchasing Coal under Specifications," "Sizing for Cotton Warps," "The New Tariff and Foreign Competition."

Race For Wilson Cup

MARBLEHEAD, Sept. 5.—The last chance of the German sonder yachtsmen for this year's international honors came today in the fourth of the series of races for the President Wilson and Governor Foss trophies. When the yachtsmen prepared for the day's contests all three of the American boats had legs on the principal prize and only winners in the first four contests are permitted to continue in the semi-finals on Monday. The three American boats were also tied for the Governor Foss trophy with 15 points each.

Clearance Sale

—OF—

Fine Millinery

LAST AND FINAL CUT IN PRICES ON

Trimmed and Untrimmed Hats

White and Black Hemp Braid Hats; value up to $3; now 98c

All Colored Hemp Braid Hats; value up to $2.50; now..... 48c

All Trimmed Straw Hats at 1-4 of regular prices.

All Genuine Panama Hats; value $5 to $10; at two prices, $1.98 and $2.98

Advance Fall Styles in White Felt Hats; value $1.50, $2.50 and $3.00; at 98c, $1.48 and $1.98

New Fall Styles in Colored Felt Hats; value $2.00; at..... 98c

Smart Styles for Early Fall Wear in Ready-to-Put-on Hats; value $4, $5 and $6; at $1.98, $2.98 and $3.98

New Fall Styles in White and Colored Velours; value $5 and $6; at..... $2.98 and $3.98

Smart Styles in Plush Hats, "New York and Paris Craze;" value $4.00; at..... $2.98

New Lot of Fall Fancies just received at Popular Prices

The Gove Co.

141-145 MERRIMACK STREET OTHER STORES: LAWRENCE AND HAVERHILL

FRENCH AM. FORESTERS

Convention Closed With Public Installation

HOLYOKE, Sept. 5.—Fitchburg, Mass., was chosen as the meeting place of the next convention and the Franco-American Foresters' convention came to a close Wednesday with a public installation of officers. The expected contest for supreme chief did not develop, but that for supreme financial secretary did and, as predicted, Wilfred J. Mathieu of Woonsocket, R. I., was elected.

The next convention will be held in September, 1915, the day of the month to be chosen by the supreme board. Resolutions were adopted professing loyalty to the Roman Catholic religion, to their adopted country, the parochial schools, the Franco-American societies, the French language, in advocacy of naturalization of the members and faith in the power of the press for good.

Resolutions were also adopted expressing the sympathy of the members for Leopold Sabourin, chairman of the general committee, whose child died Tuesday.

The report of the committee on the condition of the order was gratifying to the members. It showed that the society had at present upward of 10,000 members and that about $150,000 was distributed in the treasuries of the various courts. It was voted to refer the question of increasing the reserve fund to the several courts and will then be taken up at the next national convention.

The women delegates were entertained in the Hamilton hotel in the afternoon. Whist was played and a general social enjoyed. A collation was served under the auspices of the women's reception committee.

With Mayor John J. White and about 300 persons present, the officers were publicly installed with impressive exercises in the city hall last night, the exercises closing the convention. Supreme Auditor J. H. Laflamme of Providence, R. I., was master of ceremonies, and the installing officer was Past Supreme Chief A. Tourigny of Gardner. Garde Laurier led by Leopold Sabourin, acted as escort and assisted in the exercises.

The exercises opened with the grand march of the officers led by Supreme Chief Guillet and Mayor White and escorted by Garde Laurier. Supreme Auditor Laflamme then took charge. After installation addresses were delivered by Mayor White, Editor Joseph Lussier and Rev. J. H. Gelincau. Prayers were offered by Rev. F. L. Lamothe of Lowell, spiritual director, who arrived in the city in the afternoon, having been kept away by illness. Fitt's orchestra furnished the music and songs were sung by the members of Court Victoria and a quartet of men.

LOOK THEM OVER

For unusual cigar value see goods in our window. Ten Manila Londres for 25c that would have cost before the war four or five times as much. Box of 100, $2.35. Also a large Manila Perfecto at 5c each, box of fifty $1.87, that will astonish you. Sweet smelling cigarets, mild and harmless, package of ten, 5c, of twenty 9c, three for 25c. Howard, the Druggist, 197 Central St.

DWYER & CO.

PAINTERS, DECORATORS AND PAPER HANGERS

Estimates on all kinds of jobs, large or small, at 170 Appleton street.

Steinberg's Clothing

FOR BOYS AT WONDERFUL BARGAINS

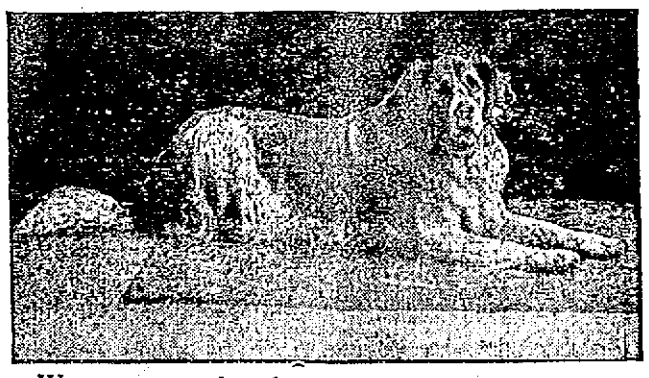

We are prepared to furnish your boys with good rugged School Suits at prices lower than you ever bought them, and you will be pleased to see what a small amount of money it costs to clothe him. All we ask is that you call at our store and we will make you happy. Remember the place,

254 MIDDLESEX ST.

P. S. Wanted—a clothing salesman, one that can trim windows and sell goods.

BARGAINS FOR EVERYONE, OLD AND YOUNG.

IN BUSINESS "ON THE SQUARE" FOR TWENTY YEARS

FAIRBURN'S MODEL MODERN MARKET

12 and 14 Merrimack Square. Tels. 788 and 789

MEATS

You Know Our Quality

Lamb for Stew.....7c lb.
Lamb Fores.....9c lb.
Lamb Chops.....20c lb.
Prime Roast.....15c lb.
Pot Roast.....14c, 15c lb.
Squire's Shoulders.....15c lb.
Smoked Shoulders.....13c lb.
Pickled Shoulders.....13c lb.

BUTTER

Ask the Price Elsewhere

Vermont Creamery.....34c lb.
Fresh Creamery.....32c lb.
Fresh Dairy.....30c lb.
Prime Butterine.....15c lb.
Half Cream Butterine, 20c and 25c lb.
Compound Lard.....12c lb.
Eggs.....25c, 30c, 35c

VEGETABLES

Native Tomatoes.....3c lb.
Cucumbers.....3c lb.
Fresh Beans.....4c qt.
Beets.....2 for 5c
Onions.....3 lbs. for 10c
Potatoes.....25c peck
Cabbage.....3c lb.

GROCERIES

SPECIALS

Campbell's Soups.....7 1-2c
Baked Beans.....5c, 7c, 9c
Steak Salmon.....9c can
Soft Peas.....10c can
New Corn.....7c can
Grape Juice.....7c bottle
Peaches.....12c can
Pineapple, sliced.....15c can

THIS IS THE SPOT TO TRADE AT

We Have The Best — But Not Best Prices

"ALWAYS SATISFIED"

WE ARE NOW AGENTS —FOR— FRIEND'S BREAD

With every Telephone Order for FRIDAY and SATURDAY you get a loaf FREE.

FISH

If not fresh, it isn't here

Shore Haddock.....5c and 6c
Fresh Halibut.....15c each
Fresh Swordfish.....15c lb.
Fresh Mackerel.....15c lb.
Fresh Flounders.....6c lb.
Fresh Butterfish.....7c lb.
Fresh Bluefish.....12c lb.

All Kinds of Salt Fish

FRUIT

Large Watermelon.....30c
Fresh Peaches 10c, 15c doz.
Large Bananas 10c, 15c doz.
Delaware Grapes 15c basket
Concord Grapes 17c basket
Canteloupes.....5c each
Lemons.....25c doz.
Oranges.....25c doz.

Preserving Time

We have all the fixings

Bushel Red Ripe Tomatoes 65c
Cauliflower.....7c lb.
Peaches.....$1.00 basket
Grapes.....40c peck
Peppers.....8c lb.

Great Advance Fall Wall Paper Specials

50,000 ROLLS BEST 50c FADELESS WALL PAPERS.....16c

UNITED WALL PAPER STORES OF AMERICA

"Biggest Distributors of Wall Papers in New England"

Lowell Store 101
LOCATED IN NELSON'S DEPT. STORE

MRS. THAW TO RIDE ON FAST TRAIN

CRESSON, Pa., Sept. 5.—Mrs. Mary Copley Thaw this morning, through her secretary, secured reservations on a fast Pennsylvania train for New York, the party to leave here tomorrow. Mrs. Thaw's further plans were not made known.

FINDS MISSING HUSBAND

Former Lowell Man and Child Located

BOSTON, Sept. 5.—A mother's search of nearly a year for a missing husband and child has been brought to a successful close through the medium of motion pictures, according to a letter received from Tokio, Japan, by Superintendent of Police W. H. Pierce. John Ellis, a former minister and stockbroker, who carried off his four-year-old daughter, Olga, despite a court order that she be delivered into the custody of her mother, has been located there by a person who recognized his face in the "movies" at Yokahama. In the search for her daughter, Mrs. Ellis enlisted the aid of practically every motion film company in the United States and the likeness of husband and child were exhibited all over the world. Although Ellis and the child have been located they cannot be brought back to Boston, according to local police authorities.

Well Known in Lowell

John Ellis, mentioned in the foregoing despatch, is well known in Lowell. As a telegraph operator he worked here for over a year; after which he studied for the ministry.

CANCER AND TUMOR CURED

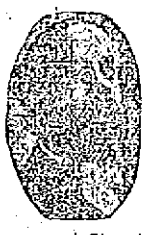

BY ABSORPTION, without the knife, without pain or loss of blood. All diseases of men and women cured to stay cured — Nervous Debility, Urinary Diseases, Kidney, Bladder and Skin Diseases, Skin Cancer, Lupus, Epithelioma, Varicose and Chronic Ulcers positively cured by our New Liquid Oxygen Treatment. Call for Free Examination or send for Free Booklet.

Dr. James M. Solomon & Co.

SPECIALISTS.

In Cancer, Tumor, Chronic and All Blood Diseases.

At Richardson Hotel, Lowell every Tuesday, hours 10 to 6. Boston office, 74 Boylston street.

COAL $7.25 PER TON

No. 2 NUT COAL, the best I have had in years.

The highest grades of Stove, Egg, and No. 1 Nut at lowest market prices.

John P. Quinn

Office and Yards, Gorham and Dix Sts.
Branch Office, Sun Building.

Mail and telephone orders will receive immediate attention.

Telephones 3150 and 2480; when one is busy call the other.

FINANCE DEPARTMENT
OFFICE OF PURCHASING AGENT

Sealed proposals will be received at the office of the Purchasing Agent until 10 a. m., Tuesday, September 9, 1913, for furnishing the following supplies:

Req. 60,021. Firehouse Improvement Department.

16,300 feet 2¼ inch Matched Maple Flooring, random lengths, best quality, free from knots and sap.

To be delivered within a week or ten days, and as directed.

All bids submitted to be in sealed envelopes, plainly marked on outside kind of material upon which bid is submitted.

EDWARD H. FOYE,
Purchasing Agent.

GEORGE H. BROWN,
Commissioner of Finance.
Lowell, Mass., September 5, 1913.

JAPANESE ARE INDIGNANT

Papers Urge Taking a Port in China

TOKIO, Sept. 5.—The Japanese premier, Count Gombei Yamamoto, left for Nikko today to report to the emperor on the shooting of a number of Japanese subjects in the fighting between the Chinese government troops and the southern rebels in Nankin, and also to consult with His Majesty about the future course of action to be taken by the Japanese government in the matter.

Public indignation in Japan is intense. Some of the newspapers demand that military action should be taken, and urge the occupation of a Chinese seaport by the Japanese until full reparation has been made by China.

CARDINAL O'CONNELL

Arrived at Boston Today After a Prolonged Visit to Rome and Other European Cities

BOSTON, Sept. 5.—Cardinal O'Connell returned to Boston today on board the Hamburg-American liner Cleveland. The cardinal stepped ashore shortly before 9 o'clock and was given a hearty greeting by friends who had gathered to welcome him home after his summer's rest abroad.

Returning with the cardinal were Mgr. M. J. Splaine, rector of the cathedral, and Dr. John B. Slattery, physician-in-chief of St. Elizabeth's hospital, who accompanied the cardinal abroad.

OWLS FLY TO HALL

Regular Meeting Held Last Evening —J. Walter Bowers Presided—Considerable Business Transacted

A large number of Owls from this city flew to their nest in Elks building last night where the regular meeting of the fraternity was held. J. Walter Bowers occupied the main roost.

Several reports from the different committees were read and a large number of bills were approved. A class of new members was initiated and a number of propositions were received. The entertainment committee reported that arrangements were nearly completed for the field day and carnival to be held on September 20 at Spaulding park. The members stood in silence for the space of one minute in respect to the memory of Deputy Supreme President Frank M. Merrill, who passed away in Pennsylvania Wednesday. Mr. Merrill organized the local lodge of Owls in 1909 with Edwin M. Bowers as president. Past President Edward M. Bowers and Treasurer John A. Bailey were appointed to attend the funeral.

After the business meeting a supper was served and an entertainment consisting of musical and literary numbers was given. The program was as follows: Piano solo, Alfred Plourd; recitation, Harry Watson; song, William Carroll; monologue artist numbers, James H. Rogers; vocal selections, James McManus. The Brooks brothers then entertained for several minutes and showed they were very clever in that line. Several short addresses on fraternities were made by President J. Walter Bowers, Past President Edward M. Bowers, Senator Henry J. Draper and others.

Fire in Pawtucketville

A telephone alarm summoned a part of the fire apparatus to a dwelling house at the corner of Mt. Grove street and Fifth avenue shortly before the noon hour today. The house was owned by the Driver estate and occupied by a family named Galway.

Volumes of smoke coming from all parts of the house caused the alarm to be sent to the department and upon the arrival of the firemen it was learned that the people who occupied the house had gone out and left some vegetables cooking on a gasoline stove. The contents of the dish had dried up and the smoke was thickly pouring from the stove. The firemen quickly removed the dish and turned off the gas. Considerable damage was done throughout the house by the smoke.

Do You Fear Consumption?

No matter how chronic your cough or how severe your throat or lung ailment is, Dr. King's New Discovery will surely help you; it may save your life. Stillman Green, of Malichite, Col., writes: "Two doctors said I had consumption and could not live two years. I used Dr. King's New Discovery and am alive and well." Your money refunded if it fails to benefit you. The best home remedy for coughs, colds, throat and lung troubles. Price 50c and $1.00. Guaranteed by A. W. Dows & Co.

THE ONE BEST PLACE TO BUY YOUR

MILLINERY

New Fall Hats in Plush..... $1.98 up

New Fall Hats in Velvet..... $1.49 up

New Fall Hats in Velour..... $1.98 up

New Fall Hats in Felt..... 98c up

Soft Crowned Knockabout Hats, in velvet and velvet and silk combined 98c

SUMMER MILLINERY—All Trimmed Hats 98c. Only a few left

HEAD & SHAW The Milliners 35 JOHN STREET

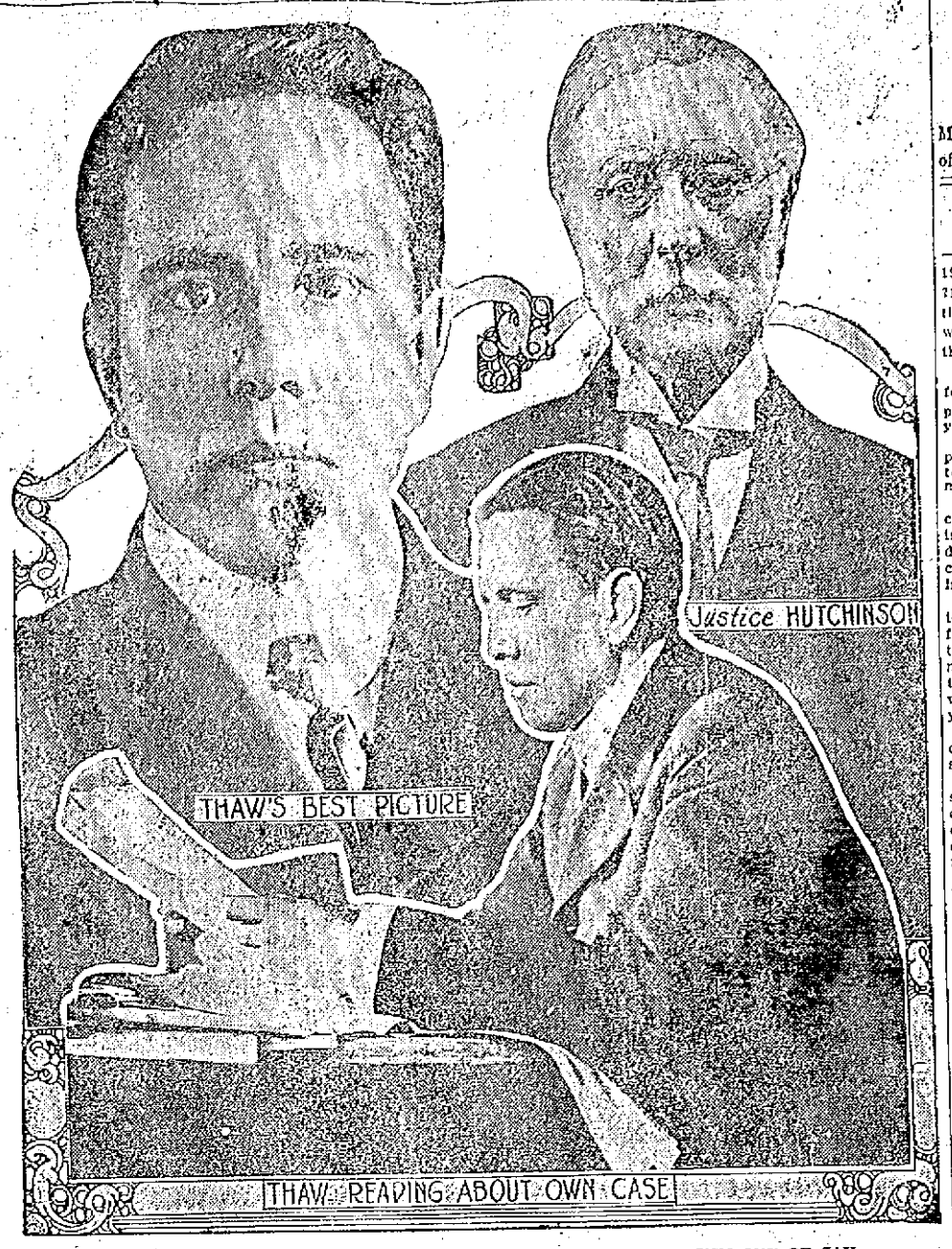

CHARACTERISTIC VIEWS OF THAW AND JUDGE WHO TURNED HIM OUT OF JAIL.

THAW CASE

Continued

spending his second night in the immigration pen over the Grand Trunk railroad station here, Harry K. Thaw today faced the ordeal of more questioning by a special board of inquiry sitting to determine whether he shall be deported for violating the Dominion immigration laws. His mental condition, now and at the time he shot Stanford White but lightly touched on yesterday was to be taken up again with the resumption of the hearing at 9.30 o'clock this morning.

N. Y. Authorities Anxious

The general opinion was that the inquiry would be concluded today. The New York authorities who are determined to see Thaw back in Matteawan are growing impatient. They have been sleeping two abed in Coatlcook's overtaxed hotels and the strain of delay is telling on them. William Travers Jerome, especially deputized to land the fugitive back in the asylum, spent all yesterday near the hearing room, his automobile primed for a race to Vermont border whenever word should come that deportation had been decreed. He was prepared to spend another such day today, though he fervently hoped it would be the last. Thaw has been perhaps the least disturbed person of all. He was shocked and stunned when the habeas corpus writ was sustained but the trip here by automobile did not bother him in the least and yesterday's grilling was so much like the court battles of old that he was unruffled except when asked about his mother.

Do Not Want Thaw Free

Mrs. Thaw had not arrived here today and in the absence of any other information it was assumed that her health would not permit the trip. The non-appearance of any members of the family, barring the flying trip of Mr. and Mrs. George Lauder Carnegie to Sherbrooke, has puzzled the lawyers for both sides. One of the Thaw lawyers expressed the belief that the Thaws did not want to see Harry free. They were surprised and pleased at the neat way he slipped out of Matteawan and of course hoped he would make a clean getaway; but when he was caught up here and this involved legal fight was started the family, in this lawyer's opinion, seeing ahead a terrific burden of expense with defeat in the end, figuratively threw up their hands.

Crowds again came to look up at Thaw's barred windows today. As was the case yesterday Thaw kept away from the windows as much as possible. When a first glimpse was caught of him this morning he was smoking a pipe and chatting with a guard.

It was nearly 10 o'clock before the hearing got under way. Thaw resumed the stand.

Shaw Back to Matteawan

"I would not be surprised," said W. L. Shurtleff of the Thaw counsel, "if it was all over today and they sent Thaw directly to Matteawan by train."

Thaw was withdrawn almost immediately and the board adjourned suddenly. It was reported that a decision had been reached.

If you want help at home or in your business, try The Sun "Want" column.

EXCUSE ME

ATTEMPT TO ASSASSINATE MORITANO ABE

TOKIO, Sept. 5.—An attempt was made today to assassinate Moritano Abe, director of the political bureau of the Japanese foreign office. He was stabbed in the abdomen and the wound is a severe one.

CITY GOVERNMENT OF 1914

Continued

1914. The act is contained in chapter 719 of the acts of 1913, and the sections quoted show the purposes for which money may be borrowed, and the term of loans:

(1) For the construction of sewers for sanitary and surface drainage purposes and for sewage disposal, 30 years.

(2) For acquiring land for public parks under the provisions of chapter 25 of the revised laws and amendments thereto, 30 years.

(3) For acquiring land for, and the construction of, schoolhouses or buildings to be used for any municipal or departmental purpose, including the cost of original equipment and furnishing, twenty years.

(4) For the construction of additions to schoolhouses or buildings to be used for any municipal purpose, including the cost of original equipment and furnishings, where such additions increase the floor space of said buildings to which such additions are made, twenty years.

(5) For the construction of bridges of stone or concrete, or of iron superstructure, twenty years.

(6) For the original construction of streets or highways or the extension or widening of streets or highways, including land damages and the cost of pavement and sidewalks laid at the time of said construction, ten years.

(7) For the construction of stone, block, brick or other permanent pavement of similar lasting character, ten years.

(8) For macadam pavement under specifications approved by the Massachusetts highway commission, five years.

(9) For the construction of walls or dikes for the protection of highways or property, ten years.

(10) For the purchase of land for cemetery purposes, ten years.

(11) For such part of the cost of additional departmental equipment as is in excess of twenty-five cents per one thousand dollars of the preceding year's valuation, five years.

(12) For the construction of sidewalks of brick, stone, concrete or other material of similar lasting character, five years.

(13) For connecting dwellings or other buildings with public sewers, when a portion of the cost is to be assessed on the abutting property owners, five years.

(14) For the abatement of nuisances in order to conserve the public health, five years.

(15) For extreme emergency appropriations involving the health or safety of the people or their property, five years.

(15) For extreme emergency appropriations involving the health or safety of the people or their property, five years.

Debts may be authorized under the provisions of this section only by a vote of two thirds of the voters present and voting, or of two-thirds of all the members of a city council or other governing body, taken by yeas and nays, and subject to the approval of the mayor, if such approval is required by the charter of the city.

Section 6. Cities and towns may incur debt, outside the limit of indebtedness prescribed in this act, for the following purposes and payable within the periods hereinafter specified:—

(1) For temporary loans under the provisions of sections three, four or nine, one year.

(2) For establishing or purchasing a system for supplying the inhabitants of a city or town with water, or for the purchase of land for the protection of a water system, or for acquiring water rights, thirty years.

(3) For the extension of water mains and for water departmental equipment, five years.

(4) For establishing, purchasing, extending or enlarging a gas or electric lighting plant within the limits of a city or town, twenty years; but the indebtedness so incurred shall be limited to an amount not exceeding in a town five per cent. and in a city two and one-half per cent. of the last preceding assessed valuation of such town or city.

(5) For acquiring land for the purposes of a public playground, as specified in section nineteen of chapter twenty-eight of the Revised Laws and amendments thereof, thirty years; but the indebtedness so incurred shall be limited to an amount not exceeding one-half of one per cent. of the last preceding assessed valuation of the city or town.

Debts for all of the purposes mentioned in this section shall be payable within the periods above specified from the date of the first issue of bonds or notes on account thereof, and may be incurred in accordance with the provisions of existing law, except insofar as the same are inconsistent with the provisions of this act.

Pomona Grange

The speaker of the afternoon session of the Pomona grange, in Centralville hall, was Mr. Richard Pattee, of Laconia, N. H., the master of the New Hampshire state grange. He was expected to arrive at the hall in time for dinner but failed to appear. When two o'clock arrived and Mr. Pattee had not arrived, Mrs. Sarre, the lecturer, endeavored to get in touch with him, but it was reported that he had started for Lowell in an auto. His failure to appear was, therefore, laid up to a breakdown with his machine and the program was put on without his address.

STAY SOBER AT CAPITAL

Police Profit by Arresting Men There

WASHINGTON, Sept. 5.—Those libuslously-inclined persons who plan a "fling" when on a visit to another city had better remain away from the national capital or revise their plan of diversion. It developed today that all the fines recorded in police court for violation of the new excise law are being applied to the payment of pensions for members of the police and fire departments of the District of Columbia. As a result, the activity of the police has occasioned pleased comment by certain enthusiasts and bitter objurgation by others.

"It's come to a pass now where a man doesn't dare to hiccough in public," said a man with a red nose, as he left the city hall today.

Since July 1, when the law became effective, the pension fund has been swelled by $9000, and the prospects are that all pensions to the families of members of both branches of the service will be paid promptly hereafter. They have been in arrears.

If you want help at home or in your business, try The Sun "Want" column.

The GILBRIDE CO.

The LOCKHART MILL-END SALE

Has No Equal

Its only sovereign law is subordination to and dependence upon the buying public. Its great popularity and wonderful development throughout the whole United States can be traced to its original foundation plan of honesty. If the goods you purchase at this sale are not satisfactory we will return your money. We only stipulate the goods be returned promptly and in good condition. Is it strange, backed by a policy like this, that this sale stands alone on a mountain top of success never attained by any other sale? Every customer shares in the benefits.

Now You'll Have to Hurry to the Hour Sales, Tomorrow, Saturday Morning, from 9.30 to 10.30 O'Clock. Don't Be Late.

The following goods will be on sale for this one hour, but not a moment after 10.30:

25c Hosiery for Women at..... 12 1-2c
12 1-2c Hosiery for Children at..... 5c
50c Union Suits at..... 25c
$1.00 Princess Slips, large sizes..... 50c
$1.25 Blankets, 64x80, pair..... 95c
30c Muslin Curtains, pair..... 19c
12 1-2c Fruit of the Loom Cotton, yard..... 7c
25c Tooth Brushes..... 10c
69c Waists..... 39c
19c Hair Ribbon, 4 incl., yard..... 10c
50c Table Damask, yard..... 29c
Children's 49c Untrimmed Hats..... 5c
50c Black Sateen Petticoats..... 29c

We reserve the Right to Limit Quantities.

BASEBALL AND FIELD SPORTS

THE SUN SPORTING PAGE

BOXING, GOLF AND ATHLETICS

Athletes and Athletics

Wilson, Lynn's heavy hitting first sacker, is due for a jump. Wilson is now leading the New England league and the wonder is that he has not been sold before this. He will doubtless go by draft.

Jack Dillon, the middleweight pride of Indiana, has departed from his home state for the Pacific coast zephyrs. Dillon already has several matches arranged in California and expects to remain there for three months.

Reiger, the Lowell pitcher, has a brother with the Hartford club. The older Reiger is leading the Eastern association. It would be a peculiar incident if the two brothers faced each other on the firing line in the coming post season series with Hartford.

There are eight more playing days of the New England league season. 126 games comprise the league schedule of games for a season. Lowell has played 114 and Worcester has played 110. These numbers do not include several ties. Burkett will play off as many double headers as possible but it is hard to see where it will do him any good. If the local team only breaks even for the rest of the season Jesse will have a herculean job to make it closer than two full games.

That post season series with Hartford is the best news that the fans have heard in many a day. Manager Gray gave his players the option of playing on a salary or take a chance with the club and they all agreed to the latter arrangement. The winners of the series will draw down 80 per cent. of the total net receipts and the losers will come in for the remainder. This division of the profits is certain to make the games much faster for the reason that each club will be after the long end of the purse.

Pete Wood is an outfielder as well as a pitcher. As a matter of fact Pete first broke into baseball as the guardian of an outer pasture. The brother of the famous "Smoky Joe" was one of the fastest men on the western gridiron when a student at Kansas University and is now a full fledged lawyer.

Matty Carney and Billy Woods, the managers of Johnny Boyle and Young Stone, will meet tonight at this office to perfect arrangements for their coming match. Freddie Maguire has challenged Gardner Brooks for a ten round bout on the same night and will also be on hand tonight to sign articles.

Johnny McGann, the matchmaker of the Atlas A. A. telephoned the writer last evening to find out whether or not Young Sheppard of New York, who is now stopping in Lowell, would appear at the Boston club in the near future. The 18 year old New York wonder says that he will step into the ring with anyone. Young Sheppard will appear here in the course of the next few months.

The Whalers here tomorrow. That was some contest they gave Portland yesterday when the two teams battled for twelve innings before Portland was decided the winner by the score of 8 to 7

Umpire Jack Stafford, who umpired the game in Lynn which has caused so much comment among Boston newspapers as well as those of the New England league circuit gave the writer the facts in the case yesterday afternoon at his hotel.

"Tom Moore, the Associated Press writer, had the facts in the case," asserted the stocky umpire, "For I gave them to him myself after the contest. He knew that the Lowell club was not to blame for the bad balls put in play yet notwithstanding sent out his report to the effect that the Lowell Baseball club tried to ring in punk balls. I have the balls that were used in the game and have reported the true state of affairs to Secretary Cooper and will also take up the matter with President Murnane."

This statement from Mr. Stafford leaves Manager Flaherty of the Lynn team no loophole through which to escape. The fact will always remain that he deliberately put balls in play which were "dead" and then allowed the newspapers to lay the blame for the deed at the door of the local club. This is hardly the attitude of a man with true sporting blood in his veins.

OLDRING, LEFT FIELDER OF ATHLETICS, IS ONE OF CONNIE MACK'S STANDBYS

PHILADELPHIA, Sept. 5.—Rube Oldring's fast legs, sure hands and trusty bat are depended upon by a certain gentleman by the name of Connie Mack to help grab the world's baseball gonfalon. Oldring is one of Mack's standbys. While not slugging the pill as hard as some of the other stars of the Athletics, Rube is hitting near the .300 mark. Oldring has been through the world's series mill before.

BASEBALL RESULTS

New England League

At Portland: Portland 8, New Bedford 7. (12 innings.)

Other league games postponed, rain.

American League

At Philadelphia: (First game) Boston 3, Philadelphia 6. (Second game) Boston 5, Philadelphia 2.

At St. Louis: St. Louis 5, Chicago 4. (11 innings.)

At Cleveland: Detroit 4, Cleveland 3. (12 innings.)

At Washington: New York 3, Washington 2.

National League

At Boston: Philadelphia-Boston game postponed, rain.

At New York: (First game) Brooklyn 6, New York 2. (Second game) New York 2, Brooklyn 1.

At Pittsburgh: (First game) St. Louis 4, Pittsburgh 3. (Second game) Pittsburgh 5, St. Louis 4. (10 innings.)

LEAGUE STANDING

New England League

	Won	Lost	P. C.
Lowell	73	42	63.5
Worcester	66	48	58.5
Portland	63	47	57.2
Lawrence	62	47	56.9
Lynn	54	56	49.1
New Bedford	46	68	40.4
Fall River	41	69	37.3
Brockton	40	71	36.0

American League

	Won	Lost	P. C.
Philadelphia	94	44	65.9
Cleveland	77	52	59.7
Washington	70	56	55.6
Chicago	67	64	51.1
Boston	64	62	50.8
Detroit	57	71	44.5
St. Louis	49	83	37.1
New York	44	80	35.5

National League

	Won	Lost	P. C.
New York	85	42	67.0
Philadelphia	74	46	61.7
Chicago	71	56	55.9
Pittsburgh	67	59	53.2
Boston	54	68	44.3
Brooklyn	54	71	43.2
Cincinnati	54	78	40.9
St. Louis	46	85	35.1

GAMES TOMORROW

New England League

New Bedford at Lowell.
Worcester at Lawrence.
Fall River at Portland (two games.)
Brockton at Lynn.

American League

Boston at Philadelphia.
New York at Washington.
Chicago at St. Louis.
Cleveland at Detroit.

National League

Philadelphia at Boston.
St. Louis at Pittsburgh.
Brooklyn at New York.
Cincinnati at Chicago.

E. MURPHY, NEW MACKMAN, HAS MADE GOOD AS FIELDER AND SLUGGER

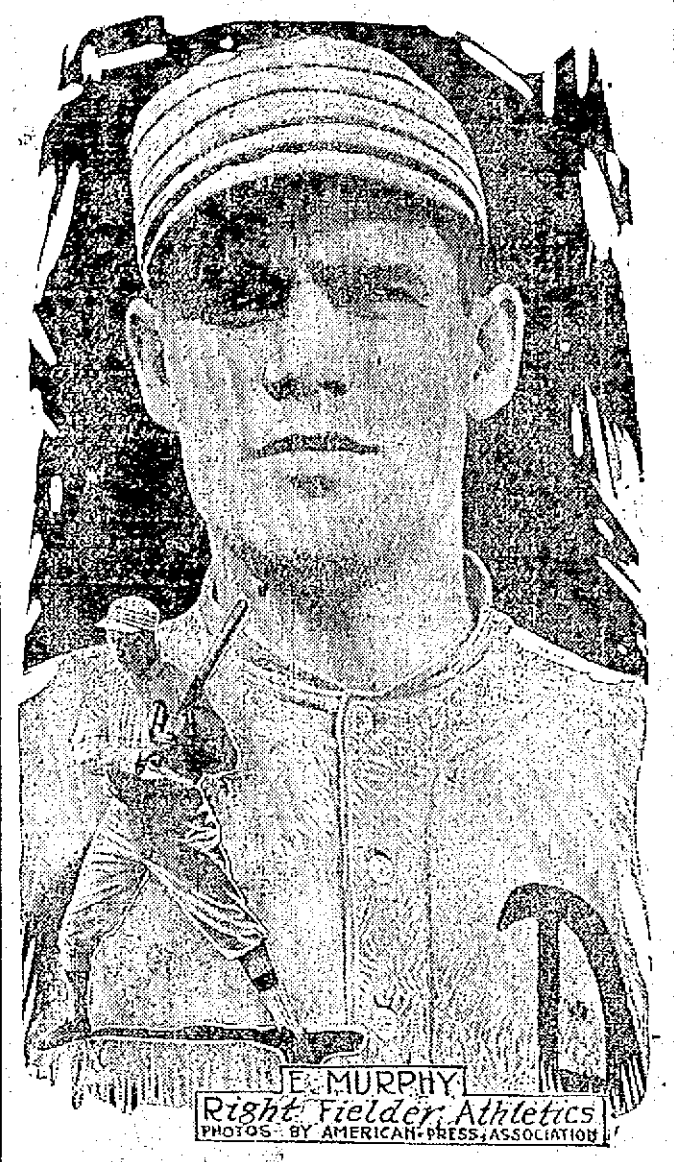

PHILADELPHIA, Sept. 4.—E. Murphy, the fast outfielder of the Athletics, is one of the new players who has made good. He batted .303 for 109 games and is fielding like a housewallop when it is needed. There is no doubt but that he will be in the world's series. While not the heaviest slugger in the tribe of Mackmen, he is handy with the afire.

DIAMOND DAZZLES

This rain must be rather trying on the patient soul of one Jesse Burkett. The only chance (you notice this is spelled with a small c) that the Worcester team has to win the flag is to play off all their schedule.

They say out in Worcester that the baseball king of that village is crabbing all the time with his players now that the season is practically over and the top still elusive. Burkett has a bunch of huskies in his camp and it would be well for him to bear in mind the experience of "Mugsy" McGraw when he riled up his Giants. A ball played won't stand for every sort of abuse.

Eddie Plank got his quietus in the first three innings of the first game with the Red Sox yesterday. Plank is usually a puzzle for the Boston batters but things went bad with him from the start.

Milan still continues to steal a base in nearly every game. The Washington center fielder is one of the most valuable man in baseball today and Griffiths says that he would not swap him for either Ty Cobb or Tris Speaker.

Too much was expected of Chappell, the high priced outfielder of the Chicago club. Yesterday he came through with three solid smashes out of four times at bat and made a sensational putout in left field. Not so bad for a man who was laughed at a few weeks ago.

St. Louis got but six hits to twelve by Chicago yesterday but won their game, 5 to 4. Chicago had two errors and St. Louis one. The passes were even, each club getting four. All of which goes to show the peculiarities of baseball.

Buntings Open Saturday

The Lawrence, Lowell and District Soccer league will open its season Saturday when the Lowell Buntings will tussle with the South Lawrence team on the latter's grounds. Fred Partington, last year with the Manchester team, will wear a Bunting uniform during the coming season. The teams comprising the league are as follows: Beverly, Haverhill, Lawrence, Manchester, Andover, Methuen, South Lawrence, Lawrence Olympics, Clans of Lawrence, and the U. S. Buntings of Lowell. The manager of the Buntings requests the following players to report at Merrimack square in time to take the 1.40 p. m. car for Lawrence: Clegg, Budkin, Smith, Burrows, Partington, Mitchell, Mahon, Taylor, Hoyle, Kelly, Birtwhistle, Lane and Barker. T. Rowbotham will be the linesman for Lowell.

Schooner Wrecked—All Rescued

NORFOLK, Va., Sept. 5.—The six-masted schooner George W. Wells is a total wreck on the coast. The crew of 20, two women and two children were rescued.

If you want help at home or in your business, try The Sun "Want" column.

FOR PEACE IN MEXICO

President Thinks End of Trouble Near

WASHINGTON, Sept. 5.—President Wilson and Secretary Bryan have adopted the attitude that the elimination of Victoriano Huerta from the presidential race in Mexico is assured and that the first step toward the establishment of peace in Mexico has been accomplished.

This was the authoritative declaration today of administration officials who also let it be known: That oral assurances had been given Nelson O'Shaughnessy, charge d'affaires of the American embassy of Huerta's intention not to be a candidate in the approaching elections.

That the United States would construe literally the argument in the second note of Frederico Gamboa, Mexican minister of foreign affairs, who pointed out at great length that a provisional president in Mexico is ineligible to succeed himself.

That any effort on the part of Huerta to circumvent the constitution by resigning in advance of the elections in favor of another provisional president would be regarded by the United States as a breach of faith before the world.

AMUSEMENT NOTES

B. F. Keith's Theatre

Manager Pickett makes the announcement that "Neptune's Garden," the spectacular water play, which pleased Boston so much during the past summer, will be featured at the B. F. Keith theatre, next week. The original cast will be used. Audiences this week have got their full measure of entertainment out of the well-balanced bill offered. Howard, the Scotch ventriloquist; Tom Nawn, the original comedian, and Leon & Co., in mystifying "Fire and Water" are the big features of the bill. Other acts are: Will and Gertie Mack, singers and dancers; Hilda Glyder, singing comedienne; Merritt and Douglas, patterists and Revolving Collins, skater, with the famous Pathe weekly pictures. Good seats still remain. The box office 'phone is number 25.

Merrimack Square Theatre Players

"The Woman," from the pen of William C. de Mille, produced by David Belasco last season and which scored the one big hit of last year's theatrical season, will be the attraction in which The Players will make their bow to patrons at the Merrimack Square theatre commencing with a matinee next Monday afternoon.

That Manager Carroll is firm in the belief that the Lowell playgoers know a good thing when it's offered is apparent when the announcement that such a high royalty play as this one is to be given. He will produce it with all the elaborateness which a well-known success like this calls for while the different characters which are now famous the country over from "Walda, the telephone operator," down to the smallest part, will be adequately placed. The last performances of "Arizona," the current week's presentation, are being given and if you haven't taken advantage of the opportunities of seeing it, do so. Secure your seats for either tonight's or tomorrow's performances and while you're at the box office get them for next week's play, too. You won't regret doing so.

The Lowell Opera House

Follow the crowds to "The House of Mystery" at the Opera House today, and you will be well repaid for your trouble, as it is without doubt one of the best features that Kleine-Cines company have produced this year. It is a most wonderful work of photography, having been run at Loew's Herald Square theatre, New York City for two months which is the record of a two reel subject in the metropolis. In addition to the above feature will be seen "When Society Calls," a Vitagraph drama; "The Taming of Texas Pete," a Selig drama and "Father's Chicken Dinner," a Biograph comedy that is a sure-fire riot. Remember the prices are but five cents for the children and ten cents for adults. The doors open at 1.30 in the afternoon and at 6.30 in the evening.

Lakeview Park

All next week the Bay State Street Railway company offers an unusual attraction at the Lakeview theatre. Dr. John C. Bowker, F. R. G. S., the eminent platform lecturer and traveler, will speak on the Passion Play at Oberammergau, and on Mexico. The famous play of the devout Bavarian peasants will be described evenings, while the land of the Aztecs, the Diazes and the Huertas will be given in the afternoons. The larger cities of the land have known Dr. Bowker's travelogs for a number of years, and many thousands have attended his series. He has appeared over 300 times in New York city alone, and is never without an engagement. For this post season engagement the admission will be nominal, 15 and 25 cents for adults, and 10 cents for children. During the remainder of the present week free motion pictures will be shown at the theatre.

GEO. M. COHAN INJURED

Daughter May Die as Result of Auto Crash

HARTFORD, Conn., Sept. 5.—Thrown from their speeding automobile when it struck a garbage wagon two miles from this city today, and all seriously injured. George M. Cohan, his 13-year-old daughter, Georgia Cohan, Wallace Eddinger, leading man for Mr. Cohan's new play, "Seven Keys to Baldpate," which he dramatized from Earl der Biggers' novel of the same name, Francis Xavier Hope, Mr. Cohan's confidential secretary, and William Van Buren, Eddinger's chauffeur, were rushed to the Hartford hospital, where at a late hour last night it was said that Mr. Cohan and the other men would recover, but that the recovery of his daughter is doubtful.

The party was coming from New York to Hartford to begin rehearsals for the new play, which was to be tried out here. They were in Eddinger's machine. Two miles south of Hartford Van Buren, who was driving turned out to pass a wagon. The driver of the wagon turned to the left and the chauffeur was unable to stop the heavy machine. He struck the horse and the car was thrown aside by the impact. It struck an embankment by the roadside and turned turtle. All five passengers in the big machine were thrown out, but all escaped being crushed under the car as it turned over. Passing automobiles were used as ambulances to take the five injured people to the hospital.

It was at first feared that Georgia Cohan, his 13-year-old daughter, had suffered a fractured skull but the physician in attendance says she is doing well. No bones are broken; she talks freely and suffers little pain. Mr. Cohan passed a good night although he did not sleep much and was greatly worried over the condition of his little daughter. When he was told that Georgia was not so severely injured as was first believed his relief was beyond expression. His dislocated shoulder has been set and three stitches were taken in the cut on his chin. He also has an abrasion of the forehead and bruises on both legs. Mr. Cohan is anxious to get out of the hospital.

"I'd leave right now if they would give me my clothes," he said.

Patients Better Today

HARTFORD, Conn., Sept. 5.—It was said at the Hartford hospital at nine o'clock that the condition of George Cohan and party, injured in an auto accident on the Berlin turnpike yesterday afternoon, was favorable in every respect. None of the party is in a serious condition.

7-20-4 R. G. SULLIVANS 10c CIGAR
Thirty-nine years continuous increased sales tells its own story. Factory, Manchester, N. H.

BASE BALL
SPAULDING PARK
Tomorrow at 3 O'Clock
NEW BEDFORD vs. LOWELL

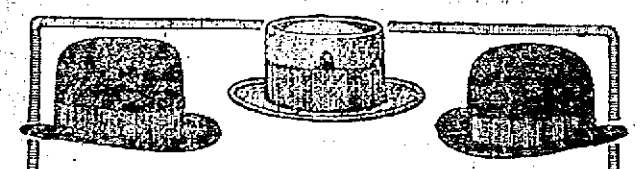
LAMSON & HUBBARD
FALL AND WINTER STYLES
For Sale By LEADING DEALERS

SEASON OPEN
Colonial Gardens
Odd Fellows Bldg., 80 Middlesex St.
CIGARS POOL TOBACCO
"A Gentleman's Place of Amusement."
NOTICE—No minors are allowed. No minor certificates are recognized.

Engraved Wedding Invitations
Crane's Wedding Stock used. Best copper plate engraving. Prices the lowest. Samples mailed on request.
PRINCE'S
106-108 Merrimack St.

Lowell Opera House
THE HOUSE OF QUALITY
NOW PLAYING
All Feature Pictures
1.30—TODAY—6.30
"The House of Mystery," "Cines" Drama
"When Society Calls" "Vitagraph"
"The Taming of Texas Pete," "Selig"
Bernard Horan in Ill. Songs
Emil Borjes' Concert Orchestra
Prices—Children 5c; Adults 10c

MERRIMACK SQUARE THEATRE PLAYERS
Now Playing—Last Times of "ARIZONA"
Next Week—David Belasco's Great Success, "THE WOMAN" First time at these prices.
Sunday—The American Comedy Four and four other new acts. Photo plays.

If you want help at home or in your business, try The Sun "Want" column.

B. F. KEITH'S THEATRE
ALL THIS WEEK
SEE Tom Nawn & Co. The Great Howard The Wonder Workers
And Five Other Features.
Matinee 2.15
Evening 8.15

Canobie Lake Park
GRAND MUSIC FESTIVAL
Saturday and Sunday, Sept. 6-7
Nashua, Lowell, Lawrence and Manchester Choral Societies
E. G. HOOD .....Conductor
Saturday Evening, "The Swan and the Skylark"
Sunday Evening, "The Creation"
Concert both afternoons by soloists and orchestra. The following soloists have been secured.
Grace Bonner Williams, Boston, soprano; Mildred Potter, New York, contralto; Paul Althouse, New York, tenor; William Flint, New York, bass.
Reginald Werrenrath, New York, baritone; Carl Webster, Boston, 'cello, and the Boston Festival Orchestra of 15 pieces.
Tickets now on sale at the office of the Mass. No. Eastern St. Ry., 50 Merrimack st., Haverhill, and at the theatre on days of concert. Mail orders accompanied by checks will receive prompt attention.
Tickets afternoon, 50c to all parts of the theatre. Evening, 50c, 75c and $1.00.

LAKEVIEW TODAY
And Every Afternoon and Evening
FREE MOVING PICTURES
At the Theatre
New Program Mon., Thurs. and Sun.
Week Commencing September 8
Afternoon and Evening
TRAVELOGUES
—BY—
Dr. John C. Bowker
Fellow of the Royal Geographical Society
Every Evening at 8
"The Passion Play"
Every Afternoon at 3
"MEXICO"
Original Illustrations in Colors
Prices—15c and 25c. Children 10c

COAL
Best, Clean and Fresh Mined
Wm. E. Livingston Co.
Tel. 1550. 15 Thorndike St. Est. 1828

THE SUN CLASSIFIED ADVERTISEMENTS

TO LET

SUNNY UPSTAIRS 6-ROOM FLAT to let; pantry, bath, coal box on same floor. Inquire 37 Smith st.

12-ROOM HOUSE TO LET AT 20 Tyler st., with all modern improvements. Inquire 17 Beech st., or on premises.

TENEMENT OF FIVE ROOMS TO let; pantry and toilet; in good repair; rent low; rear of 217 Salem st. Keys upstairs.

DOWN STAIRS TENEMENT TO let; 6 rooms, all modern conveniences, window shades; rent $16; 36 C st. Inquire upstairs.

LODGING HOUSE OF 26 ROOMS to let at 60 Lee st. Apply to Henry Miller & Son, 209 Wyman's Exchange.

NEWLY FURNISHED ROOMS TO let; gas, heat and use of bath, in private family. Apply to Mr. Pierre Gervais, 632 Moody st.

ROOM SUITABLE FOR BARBER shop or business office, to let, on second floor of the Harrington building, 52 Central st.

7-ROOM TENEMENT TO LET, with bath, 22 Butterfield st.; rent $16. Apply Henry Miller & Son, 209 Wyman's Exchange.

PLEASANT, SUNNY FOUR-ROOM tenement to let to man and wife; all newly painted and papered, price $2 per week. 27 Fulton st., Centralville. Apply 216 Westford st.

FURNISHED ROOMS AND ROOMS for light housekeeping; $1 a week up. The Columbia, 179 Middlesex st.

5-ROOM FLAT TO LET, WITH GAS; in good repair; rent $1.75. 529 East Merrimack st.

MY HOUSE AND STABLE AT 239 Wentworth avenue, to let. Chas. A. Eveleth, Lowell jail.

NEW TOURING CAR TO LET BY day or hour. Careful chauffeur of 12 years' experience. Tel. 1342 or 1683, or call at G. H. Wood's Jewelry store, 185 Centr st.

TO LET

6-room tenement to let on Pleasant st., cor. Pond; newly papered and painted. $2.25 per week to responsible parties. Inquire Saunders' Market, or phone 461-R.

OFFICES TO LET

Excellent location for dentists, doctors, etc. On the same floor as the Colonial Theatre. See Mr. Crook, or janitor, 84 Middlesex St.

TO LET

ROOM TO LET TO WORKING WOMAN, with use of sitting room, in modern house, home comforts. Address H 19, Sun Office.

FURNISHED ROOMS TO LET, $1 upwards. Mrs. McMillan, 18 Hurd st.

TWO-ROOM TENEMENT TO LET, best possible condition, clean, bright and pleasant; best of neighbors; kind treatment. Geo. E. Brown, 79 Chestnut st.

FIVE ROOM TENEMENT TO LET; bath, hot and cold water. 63 Tyler st.

PHYSICIANS OR DENTISTS TAKE notice. Rooms to let on second floor, Associate bldg. Apply to janitor.

HALL TO LET FOR MEETINGS, AT Associate bldg. For terms apply to janitor.

CHEAP RENT—FIXED UP NEW. Three flats, 5 rooms each, at 48 and 50 Elm st. Four flats at 146 Cushing st., $1.50 a week, 4 rooms each; one 5-room flat, 43 Prospect st., $8 month. Joseph Flynn, 71 Chapel st.

MODERN FLATS TO LET; LOW rent; Davis sq. Inquire F. W. Farrows, 666 Gorham st.

TENEMENT OF FOUR ROOMS TO let, in Pawtucketville, near bridge. Inquire 89 Varnum ave.

PLEASANT TENEMENT OF SIX rooms, to let, in Pawtucketville, with bath, gas and open plumbing. Served by two car line. Inquire 89 Varnum ave.

SITUATIONS WANTED

EXPERIENCED WOMAN WOULD like work at general housework or laundress; can furnish references. Apply 69 Charles st.

YOUNG LADY WANTS POSITION as bookkeeper and stenographer. Address C 97, Sun Office.

GUMB BROS.

MONUMENTS AND MEMORIALS

Of all designs in granite, marble and bronze. Our manufacturing plant has the most modern power equipment and every labor saving device.
Cor. Gorham and Anderson Sts.
Near Edson Cemetery. Tel. 1017

Bright, Sears & Co.

WYMAN'S EXCHANGE

Bankers and Brokers

SECOND FLOOR

W. A. LEW

Steam dyeing and cleaning of ladies' and gents' wearing apparel. 30 years in the business.
49 JOHN STREET

SPECIAL NOTICES

LAWLESS NOONEN'S HAIR STAIN, 50c. Trial bottle 25c. Dows', Lowell Pharmacy, Storey's, Noonan's.

WILLARD M. BROWN, CARPENTER and builder. Electrical wiring and general jobbing. 725 Lawrence st.

STOVE REPAIRS—LININGS, grates, centers and other parts for all stoves and ranges carried in stock; work done at lowest prices. Bring name and size of stove, or telephone 4170. Quinn Furniture Co., 160 Middlesex st.

PIANOS AND ORGANS TUNED AND repaired. Tuning $1. J. Kershaw, 190 Cumberland road. Tel. 644-J.

BENT'S NO. 1 KILLS LICE ON children. Excellent for browntail moth itching, ivy poison, hives, mange, salt rheum, falling hair. 25 cents at Falls & Burkinshaw's.

LIMBURG CO. CHIMNEY EXPERTS—Chimneys swept and repaired. Residence 1128 Bridge st. Tel. 945-W.

THE SUN IN BOSTON—THE SUN IS on sale every day at both news stands of the Union station in Boston. Don't forget this when taking your train for Lowell.

MISCELLANEOUS

A. J. DEWEY
House painter. First class work guaranteed. 105 Liberty st. Tel. 3715.

WANTED

WORK WANTED, SCRUBBING OR cleaning, by woman with three small children. Call or write, 154 Adams st.

STOCK AND BOND HOLDERS—Mining oil, industrial stocks wanted. Send description, price, etc. Exchange, Box 29, Station A, Cleveland, Ohio.

FURNITURE REPAIRING AND UPholstering wanted by skilled man; work done at your own home; low cost; will call anywhere and give estimate; references. J. W. Emery, 8 Tyler st.

Storage For Furniture

Separate rooms 1 month for regular $2 two-horse load. The dryest and cleanest place for storage in Lowell. Telephone connection. O. F. Prentiss, 350 Bridge st.

Taylor Roofing Co., Inc.

Use galvanized iron cut nails for shingling, size 4 penny; they do the best work. Gravel roofing done promptly and well.

TEL. 969, 140 HUMPHREY ST.

LOST AND FOUND

EGYPTIAN NECK CHAIN LOST between Court house and Market st. Return to 210 Merrimack st.

PAY ENVELOPE LOST BETWEEN Livingston st. and Wigginville. Reward for return to Bleachery office, or 44 Burton st.

IF THE GENTLEMAN WHO LEFT $5 in a local restaurant will communicate with H 41, Sun Office, he will receive the same.

POCKETBOOK FOUND ON MERRIMACK st., Monday evening. Owner can have same by calling at Brown's drug store, Broadway.

FOR SALE

UPRIGHT PIANO, GRAPHOPHONE and organ for sale at a bargain if taken at once. Apply 65 Dover st.

TWO CHAIR BARBER SHOP FOR sale. Apply A. Harwood, Bedford Centre.

THREE-DOOR REFRIGERATOR for sale; also two sets of scales and coffee cans. Inquire 230 Chelmsford street.

MUST SELL MY STRICTLY UPto-date restaurant for sale, at once; will leave city; my restaurant pays good money; seating capacity 60; great chance for one who desires restaurant of good standing; on account of domestic troubles only. I will sell my place. Call at once, 423 Hildreth bldg.

GOOD PAYING ROAD HOUSE FOR sale; with property if desired. If interested; write for information to Newton J. Reynolds, Lincoln Bridge, Paterson, N. J.

REAL ESTATE FOR SALE

COTTAGE HOUSE OF FOUR ROOMS for sale, Centralville; fine condition; rents $10 per month; price $850, $150 down. Inquire 12 Madison st.

COTTAGE OF SEVEN ROOMS, CLOSE to mills, churches and schools; corner lot; for sale. Inquire at 69 Swift st.

FOUR TENEMENT HOUSE AND cottage for sale, near South common; rents $50 per month; price $5500. Inquire 12 Madison st., between 6 and 7 p. m.

FOR SALE

New house, 5 rooms, pantry, bath and shed, 12 fruit trees on lot, fronts on electrics. This is a fine location for a store that is much needed, in a fast growing locality, where there is no competition. Let us tell you about it. Price only $1750.

W. E. DODGE, 9 Central St.
Real Estate and Insurance.

BUSINESS CHANCES

ONE-HALF INTEREST IN OLD ESTablished real estate business in Boston; small investment; doubly secured; good for $30 weekly. United Sales Co., Sun Building.

MONEY TO LOAN

CREDIT TO ALL

LOANS

Made on short notice without publicity.

We give you the money so cheap that you can't afford to owe anyone else and at charges that honest people can afford to pay. New Methods.

Borrow $10.00 Pay back $11.50
Borrow $15.00 Pay back $16.50
Borrow $20.00 Pay back $22.00
Borrow $25.00 Pay back $27.50
Borrow $30.00 Pay back $33.00
Borrow $40.00 Pay back $44.00
Borrow $50.00 Pay back $55.00

In monthly or weekly payments. Legal rates of interest. Credit once established with us is as good as a bank account in time of need. Our rates and plans have proved to be the best because our customers are glad to come again.

MERRIMACK LOAN COMPANY

Room 3, 81 Merrimack street, 17 John street. Hours: 8 a. m. to 6 p. m. Monday and Saturdays until 9 p. m. Tel. connection. License No. 61.

CHIN LEE & CO.

Chinese and American Restaurant

Dining rooms reserved for ladies, for private parties. This restaurant is open from 11.30 a. m. to 1 a. m., including Sundays. 117 Merrimack st., near John st. Telephone 1322.

F. W. CRAGIN & CO.

Manufacturers of
Cabinet Work of All Kinds to Order
Stores and offices fitted up. Wood turning, jobbing and repairing. Old furniture repaired and finished. New furniture made to order. Wood tanks, shoe and butchers' blocks and tables made to order. 46 Fletcher st. Tel.

HELP WANTED

WOOLEN SPINNERS WANTED FOR day and night work on Davis & Furber mules. Kunhardt Mills, Lawrence, Mass.

TOP STITCHERS AND ALL AROUND stitchers wanted. Apply W. J. Barry Shoe Co., 50 Stackpole st.

KITCHEN GIRL WANTED AT 40 Cabot st.

MILL HELP WANTED IN WILTON, Salmon Falls, New Market and Hooksett, N. H.; also Burlington, Vt. City Employment Office, 121 Central st.

POST OFFICE CLERKS AND CARriers wanted; $800 to start; Lowell exam. November. Many appointments. Particulars free. Write A. E. Richards, Springfield, Mass.

GOOD SLASHER TENDER WANTed. Write stating experience. Box 2037, Bridgeport, Conn.

TABLE AND CHAMBER GIRL wanted. Apply 8 Dutton st.

BOY WANTED, 18 YEARS OF AGE, to work in drug store. Address K 21, Sun Office.

GIRL WANTED, 21 YEARS OF AGE, to work in drug store. Address C 85, Sun Office.

SECOND CLASS ENGINEER WANTed. Bay State mill, Lawrence st.

WOMEN WANTED TO MAKE SILK bows at home. Sample of work and full instructions 10c. L. J. Marshall Co., Lisbon Falls, Maine.

SHEET METAL WORKERS WANTed on blower and ventilating work. Apply D. J. Whooley & Co., 42 Day st., Fitchburg, Mass.

Knitters and Learners Wanted

Steady work. Apply Shaw Stocking Co.

GIRLS WANTED

Knitters and loopers wanted; also learners over 16 years taken. Apply Middlesex Co., Warren street.

ASSAULT CASE TRIED

Continued

through the medium of an interpreter, the latter being a 13-year-old boy at first, who afterwards was relieved by the court interpreter.

According to testimony, the affair took place on Fenwick street. Szybiak and another man were walking along when they met Gmyrek, and according to the complainant, after an interchange of blows, Gmyrek stabbed him in the arm.

Defendant, on the stand said he thought Szybiak and the other man were coming to his house to get revenge on him for having on a previous occasion had the complainant and his brother in court on a charge of assault and battery. In the latter trial, the court records show a conviction and fine in the case of both defendants. There were several witnesses on both sides and all were closely and exhaustively examined by Attorneys E. J. Tierney and J. J. Devine, who appeared for the commonwealth and defendant, respectively. Defendant said he had a knife in his hand, with which he had been whittling a piece of wood and claimed that the wound was inflicted by accident. Defendant fled to Manchester and was brought back recently.

Judge Enright, after stating that he intends to be severe in such cases where these men take the law in their own hands, ordered defendant to pay a fine of $25.

For Assault

Peter Sicard was fined $5 for assault and battery on Olivine Dupris. There were a few witnesses and one of those who appeared stated that her coming was voluntary. She was not an eye witness and her testimony was not taken.

Vagrancy Case

Maude R. Foster was brought in yesterday on a charge of vagrancy and her case was heard today. Miss Emily Skilton said the woman had come to her and that she could find no relatives interested in her. Defendant said she has been in the state infirmary and has been unable to obtain work. Doctors have stated that she is yet unfit for work. She objected to being placed in an institution and entered an appeal when Judge Enright sentenced her to the reformatory for women at Sherborn so that she may be taken care of.

There were two men in court accused of drunkenness and larceny. John Reed was charged with stealing 135 pieces of leather valued at 10 cents each and 96 pieces at 3 cents each. John H. Donohoe, in addition to a complaint of drunkenness, was accused of the theft of two suit cases from Eugene Beaudry. Both were continued until tomorrow for trial.

Drunken offenders were quite numerous. Guy H. Scott and Patrick H. O'Connor were released after having been found guilty and having the cases filed. Joseph Lamontagne and Mary E. Paul, both on parole from the state farm, were held till tomorrow for sentence. Margaret Paul was placed on probation for six months. Joseph Rondeau was arraigned and the case against him continued one week. The defendant, it was said, was in bad shape from the effects of intoxicants.

Juvenile Session

In the juvenile session there was quite a large docket. Thomas Kelley and Joseph Chase were convicted on a charge of breaking and entering and larceny on August 22 and were sent to the industrial school at Shirley. Dennis Cavanaugh was arraigned on a similar charge and held for the session of next Friday when he will probably be sent to the Shirley institution.

Claim Germs Were in Milk

BOSTON, Sept. 5.—The alleged presence of scarlet fever and tonsilitis bacteria in milk furnished to the family of George W. Mathews of Canton forms the basis for two suits which have been filed in the office of the Norfolk county clerk of courts at Dedham. Charles H. French of Canton is named as defendant in each action.

The suits come as an aftermath of the tonsilitis epidemic of last spring when score after score of cases of tonsilitis were reported to the boards of health and surrounding towns. The five children of Mr. Mathews were among those who were afflicted with the disease.

Mary M. Mathews, one of the daughters of Mr. Mathews, asks $10,000 damages while the father asks $5000 damages.

The plaintiffs allege in their declarations that French is a milk dealer in Canton and that he sold milk to them. On or about March 25, 1913, they say, he delivered milk which contained scarlet fever and tonsilitis germs.

LOCAL NEWS

COMMONWEALTH OF MASSACHUSETTS. Middlesex, ss. Probate Court.

To the heirs-at-law, next of kin and all other persons interested in the estate of Susan Lee, late of Dracut, in said County, deceased.

Whereas, a certain instrument purporting to be the last will and testament of said deceased has been presented to said Court, for Probate, by Oliver J. Coburn, who prays that letters testamentary may be issued to him, the executor therein named, without giving a surety on his official bond.

You are hereby cited to appear at a Probate Court, to be held at Lowell, in said County of Middlesex, on the sixteenth day of September, A. D. 1913, at nine o'clock in the forenoon, to show cause, if any you have, why the same should not be granted.

And said petitioner is hereby directed to give public notice thereof, by publishing this citation once in each week, for three successive weeks, in The Lowell Sun, a newspaper published in Lowell, the last publication to be one day, at least, before said Court, and by mailing post-paid, or delivering a copy of this citation to all known persons interested in the estate, seven days at least before said Court.

Witness, Charles J. McIntire, Esquire, First Judge of said Court, this fourth day of September, in the year one thousand nine hundred and thirteen.

W. E. ROGERS, Register.

PROF. EHRLICH'S "606"

SALVARSAN

Administered in the veins at Dr. Temple's Lowell office. NO LOSS OF TIME from business. NO PAIN. Lues, malaria, locomotor ataxia and various forms of skin disease arising from blood poison.

This solves the problem of the centuries and rids the world of the WORST SCOURGE that the human race has known. RESULTS IMMEDIATE. Wasserman blood tests made. Also treats cancers, tumors, all acute and chronic blood and nervous diseases of men and women, hydrocele, varicocele, stricture, prostatic diseases, piles, fistula, fissures, ulcers, and rectal diseases, WITHOUT THE USE OF THE KNIFE. Diseases of the eye, ear, nose, throat, skin, stomach, liver, kidneys, bladder, bowels, and rectum, epilepsy, and all nervous diseases.

Terms always made to suit the convenience of anyone applying for treatment, and very reasonable charges. Do not treat elsewhere until you have investigated methods and terms. Lowell office, 97 Central street, Mansur block.

Office open during Sept. on Sunday.
Consultation, Examination, Advice FREE

HIGH STEP SHOE STORE

At 132 Lakeview ave., cor. of Courtney Lane. School Footwear. The youngsters should start the fall term with good strong, serviceable shoes. The sort that stand the wear, the J. P. E., the Endicott Johnson Shoes. We offer for both boys and girls the largest selection of styles and the best values you can find for the money. The up-to-date shoe repairing at cut prices. F. Greenburg, 132 Lakeview ave.

WE WILL PAPER YOUR ROOMS FOR $2.00

And furnish the wall paper. Dealer in wall papers at very lowest prices, also paperhanging, whitewashing and painting. Estimates given on large or small jobs. All work guaranteed.

MAX GOLDSTEIN
155 Chelmsford Street Tel. 2897

OFFICES TO LET

Excellent location for tailors, dressmakers, etc. On the same floor as the Colonial Theatre. See Mr. Crook, or janitor, 84 Middlesex St.

POMONA GRANGE IN SESSION

In Centralville Hall — How to Eliminate Middleman and Remedy Transportation Extortions

The members of the various town granges gathered today for the monthly meeting of the Pomona North Middlesex grange held at the Odd Fellows' hall in Centralville. As usual the meeting was an all day affair and divided into two sessions. The morning's meeting was for members only while the afternoon session was thrown open to all those interested in the movements of the society.

This morning the lecturer, Miss Margaret Sarre, called the meeting to order at 10.30 o'clock and a large attendance answered to the roll call. The meeting was then given over to an informal discussion of the question, "What Middle Men Can Be Just as Well Dispensed With?" and "Are Our Transportation Companies Robbing the People? If So How Can We Remedy Them?"

Many theories were advanced by the grangers as to the pros and cons of this question. This morning's discussion was entered into with great earnestness by the men to whom the question is of vital interest. The farmer's profits are cut down by the middle men and the cost of transportation today far more than at any time in the country's history. Never before has the cost of living been so high and the grangers believe that this fact is due principally to the increased profits reaped by the middle men and the transportation companies. In order for the consumer of farm products to cut down the existing figures it will be necessary for him to first wipe out the useless middle man and then remedy the present transportation situation.

Today's exchange of views on these two questions proved very interesting as well as instructive to the members. Several matters were brought up at this morning's meeting which will doubtless bear fruit in the future for the farmers throughout this district are incensed at the manner in which middle men and transportation companies have been fleecing them.

Shortly after noon the morning session was adjourned and the members trooped down stairs where a substantial repast was served by the Tewksbury grange. Mr. George C. Trull was the chairman of the committee in charge of the dinner and was assisted by Mrs. Haines and Mrs. Phelps.

The afternoon meeting opened at 2 o'clock and an extensive program entertained the assembled members until nearly five o'clock. The afternoon's program was unanimously voted to be the best that has been furnished for many months.

Two very instructive papers were read. Mrs. Clara Kennedy of the Dracut Grange read an essay on the subject, "How I Would Manage a Farm If I Were a Man." Intermingled with the ludicrous were very many ideas on the correct way to utilize all the advantages of a farm and its accessories. This paper was greeted by tumultuous applause by the other members.

Mr. Francis O. Dutton of the Chelmsford Grange came to the rescue of the men present with a very amusing paper on "How I Would Manage a Farm Were I a Woman." This essay also evoked much laughter at the expense of the ladies, but could not quite refute the witty remarks embodied in the paper of Mrs. Kennedy.

A long musical program added variety to the entertainment. The Tyngsboro grange male quartet, composed of Chester Bancroft, C. P. Littlehale, Norman Sherburne and Raymond Sherburne, rendered several selections during the afternoon. Miss Lillian Bell, pianist; and Misses Cora Littlehale and Ethel Perkins gave several vocal solos which were heartily enjoyed.

WITH THE FRATERNITIES

Many Planning Events for the Winter —Royal Arcanum Has Membership Campaign

At the meeting of Lowell council, No. 8, Royal Arcanum, held last night in Odd Fellows hall the matter of increasing the membership of the council was taken up and discussed at considerable length. An unusually active fall and winter campaign is being planned and as this is the oldest council in the city there is no doubt but what a large class will be initiated in the near future. After the meeting a collation was served and whist was played until a late hour.

Elgin Lodge, N. E. O. P.

Deputy Grand Warden Percy W. Valentine of Stoneham was present at the meeting of Elgin lodge, N. E. O. P., held last night in Veritas hall. A large amount of regular business was transacted and refreshments were served. After the meeting a quoit contest between teams captained by Mrs. Dora Chase and Mr. Arthur Myers was played, the latter's team winning by the score of 15 to 11.

James A. Garfield Relief Corps

The regular meeting of James A. Garfield Woman's Relief Corps, No. 88, was held last night with a large number of members present. Miss Nellie Libby, department counsellor, was present and gave a short talk of her work. Mrs. Lestina E. Parker presided.

I. O. O. L. Manchester Unity

The Independent Order of Odd Ladies, Manchester Unity, met in regular session in Grafton hall, Tuesday evening with a large attendance. Three propositions for new members were read and accepted. The lodge is planning a banquet and large class initiation in October, when the anniversary of its formation will be celebrated. Brief remarks were made by Sister Thompson of Lawrence, Sister Hobson of Worcester and Sister Scott of Boston. Sister Smith acted as accompanist during the evening.

Post 155, G. A. R.

At the meeting of Post 155, G. A. R., reports were read from those who attended the reunion at Gettysburg and the question, "What Became of Gen. Pickett After His Famous Charge at Gettysburg?" was discussed.

Interesting remarks were made by several of the members and a vote of thanks was extended to Circle 8, Ladies of the G. A. R., for its donation of $10 to the post. Taps were sounded by Bugler G. E. Bryant for Comrade Charles H. Austin, a corporal of Company G, 38d regiment, who died Wednesday morning and it was voted to have a delegation attend his funeral. Commander Caverly presided during the meeting.

Sunset Campers Meet

The Sunset campers held a meeting last night and elected officers and completed all arrangements for their coming dancing party, which is to be held Friday evening, Sept. 12, in Associate hall. The officers who will have charge of the dance are as follows: General manager, James Burns; ass't general manager, James McInerney; floor director, Frank Rouine; ass't floor director, Edward McInerney; chief aid, Thomas Conway, and treasurer, John Breen.

N. Y. SUBWAY FLOODED BY RAIN

Traffic Congestion the Worst on Record—Torrential Rains Sweep the Atlantic Coast

NEW YORK, Sept. 5.—Not a wheel moved in the New York subway between 96th street in upper Manhattan and the Brooklyn terminal during the rush hour of the work-bound crowds this morning, resulting in one of the worst traffic congestions the city has known. Over three inches of rainfall during the night caused a flood of subway tracks to the depth of three feet or more and over nine miles of four tracked subway were placed entirely out of commission.

Elevators were put out of commission in several hotels and guests had to toil up many flights of stairs. At two large Broadway houses guests were obliged to go to bed by candlelight.

Surface cars were put out of commission by the scores.

Streets Converted Into Rivers

The rain, which lasted three hours, turned streets into rivers, some of them two to four feet deep and the water poured in great quantities into thousands of cellars, driving basement dwellers from their homes.

The roofs of two large Broadway hotels sprang a leak and torrents of water went down through bedrooms and halls, driving guests from their rooms and doing serious damage to decorations and tapestries.

The Interboro Co. loaded flat cars with electric pumps capable of discharging 750 gallons a minute, and sucked the water out of the tunnel. The block at the Brooklyn terminus of the subway was the worst in the system. One hundred thousand persons use this station between 7 and 8 o'clock in the morning. When the men, women and children, all anxious not to be late in reaching their work, found that no trains were running they made for the elevated and surface lines that cross the bridges or take passengers to the ferries.

One man hemmed in by the crowd told those around him that he was recently released from Sing Sing, that this was his first day on an honest job and that he probably would lose both the job and his chances of reformation if he failed to report on time for work this morning.

At several central stations the baffled subway users stormed the elevated trains in such numbers that police reserves were called out to keep order.

The ancient horse cars which survive on a few short and little used lines were brought into use today.

Fifty fire chiefs here attending their international convention were in an express train stalled at the Columbus Circle station of the subway early today. They all turned in and helped the subway guards escort passengers on this train and others stalled behind it, over the third rail and up to the station platform.

SCHOONER THAT WENT ASHORE HAS GONE TO PIECES—LOSS OF LIFE SMALL

NORFOLK, Va., Sept. 5.—With the telegraph wires still down it was impossible today to get detailed information of the havoc wrought by Wednesday's storm on the North Carolina coast between Cape Hatteras and Ocracoke on the lower coast.

The six-masted schooner George W. Wells, which went ashore short of Hatteras, has gone to pieces.

The twenty men, two women and two infants, rescued from the schooner are being temporarily cared for in the vicinity of the Ocracoke inlet and Durant lifesaving stations.

The schooner reported ashore three miles north of Ocracoke turns out to be a four-master sighted in distress 12 miles off shore with her main topmast and bowsprit gone. This vessel is believed to have been the schooner Annie R. Heidritter, heretofore reported drifting helplessly eight miles southwest of Diamond Shoals.

Unless the Ocracoke disaster is confirmed, the loss of life appears to have been very small.

SEVERE DAMAGE FROM WIND AND HEAVY RAINFALL IN NO. CAROLINA

RALEIGH, N. C., Sept. 5.—With reported damage from Wednesday's hurricane over eastern North Carolina already running into the millions and heavy loss of life, today's meagre despatches from the stricken district told additional stories of the storm's havoc. Many small towns along the coast reported severe damage from wind and heavy rainfall.

No confirmation was obtainable early today of the reported loss of 500 lives at Ocracoke island, off the Carolina coast. Unsubstantial rumors continued current today that all inhabitants of the island had perished when waves swept their homes away. Efforts to reach even the coast towns near Ocracoke failed, wires being down over the adjacent section and wireless stations presumably wrecked by the storm, irresponsive to their calls.

Delayed messages from Washington, Newburn and other towns near the coast told of floods that surpassed all previous records. Every stream in the storm swept section was swollen by the torrential rains and incalculable damage to crops is expected to result. Many bridges have been swept away.

CUT OUT THE TREATING

Boston License Board Issues Order

BOSTON, Sept. 5.—The custom of "treating" in barrooms by employes has been ordered stopped by the licensing board in an order issued yesterday.

"The licensing board," reads the order "believes that treating or giving away drinks in barrooms by employes is wrong in principle, against the best interests of the proprietors, and may be morally and physically injurious to the customers."

"Licensees are requested to take immediate steps to discontinue this practice by forbidding their bartenders to serve any kind of drinks without receiving pay therefor."

SALE OF JUNK

Brings Money Into Treasury of City of Lawrence Through Alderman Todd—Employes the Losers

Here is an item from a Lawrence paper showing that one official has begun to practice economy.

For the first time in the history of the health department, he claims, Alderman Todd has brought in receipts to the city by the recent sale of rags and other junk collected by the department during the past two months.

For this material, the commissioner of public health has accepted a bid of $100 from H. Caras of 78 Water street for the rags and other junk.

Previously, employes of the department reaped the proceeds from the disposition of the material. the disposition of the material. It will be recalled that early in the year Alderman Todd discharged and suspended some of his employes because they engaged in some dispute over the sale of rags, papers and the like taken from the dumps and on which sale they reaped the benefit.

After that he decided to have the department collect the receipts. This is the first time it has been done. He says that he has an offer from a New York firm for the purchase of all tin cans from the city dumps. He has the matter under consideration.

WATCHMAN SHOT GIRL

Says She Was Too Good-looking to Live

NEW YORK, Sept. 5.—The police are looking for "Gimpy," the watchman of a moving picture show on Delancey street, who shot 14-year-old Mary Skulka of 360 Houston street in the forearm after remarking:

"You're too good looking a kid to live."

The girl is with her parents and will recover. She is a "movie" fan, and in company with three friends, went to the Bridge theatre. The watchman, "Gimpy," a lame nondescript, who canes would-be blockader runners and sleeps in the theatre, sent word to the Skulka girl that she was wanted at the door.

He met her there and said something to her which made the girl start for the entrance. "Gimpy" drew a revolver from his coat pocket and fired at her. There was almost a panic and in the mixup the crippled watchman escaped.

TO RUN NIGHT AND DAY

No. Adams Mills Try to Catch Up

NORTH ADAMS, Sept. 5.—The woolen mills of this city are to be run night and day for the next few weeks on account of the large number of orders and the fact that there is little woolen cloth in the market at the present time.

Doubt over the tariff has kept the mills dull for some time and the supply has become low. For the first week the Blackinton company will run a number of looms in its mill, and this number will be gradually increased as orders come in.

The Hoosac Worsted mill, which has been dull all summer, is preparing to operate more fully.

MATRIMONIAL

The marriage of Bruce E. Dutney and Mary L. Butcher took place at the residence of Rev. J. M. Craig at 3 Belmont street. The couple were unattended. After the wedding trip Mr. and Mrs. Dutney will make their home at 7 Watson avenue.

SWIFT—TRAINOR

Mr. Bartlett J. Swift and Miss Jennie Trainor were united in marriage at St. Peter's parochial residence on Wednesday afternoon at 5 o'clock by Rev. W. George Mullin. The bridesmaid was Miss Agatha Trainor, a sister of the bride and Mr. Joseph Connors was best man. The bride was prettily attired in a gown of white silk and carried bride roses, while the bridesmaid wore pink silk and carried sweet peas. A reception was held at the home of the bride, 33 Swift street. Later in the evening the happy couple departed on an extended wedding trip. They received many pretty gifts

SERGEANT DROPS DEAD

After the Capture of Two Deserters

PHILADELPHIA, Sept. 5.—A sensational attempt at escape by two marines under arrest at the Philadelphia navy yard on the charge of desertion yesterday resulted in the death of Sergt. of Marines George P. Southerd, who dropped dead from overexertion, and the serious injury of Loren S. Nichols, a marine, who was knocked unconscious by the escaping prisoners.

The entire regiment of marines on duty at the yard was called out to capture the fugitives, who reached the banks of the channel separating League Island from the mainland before they were overtaken.

One leaped into the water and was arrested in an exhausted condition on the opposite bank by two other marines, who swam the 100-yard wide stream after him. The other deserter was captured before he entered the water.

Charles Sharp and Frederick Sonwekert, who were recently convicted of desertion and sentenced by a court-martial to a prison term in a federal penitentiary, were working in the vegetable garden while Nichols was on guard duty. One of the prisoners gradually worked his way around Nichols and struck him on the back of the head with a hoe. The guard fell unconscious and the marine, taking the guard's revolver and cartridge belt, ran for the back channel.

The escape was quickly discovered and a bugle summoned the regiment to pursue them. Their capture had been hardly effected when Southerd dropped from his place in the ranks, unconscious.

He was removed to the hospital where it was found that heart disease had caused his death. The guard is expected to recover.

TRAINS TO AND FROM BOSTON

Southern Div.

To Boston Lve.	To Boston Arr.	From Boston Lve.	From Boston Arr.
5.43	6.50	8.05	9.18
6.25	7.26	6.12	7.13
6.47	7.39	7.23	8.31
6.40	7.53	7.55	8.42
6.57	8.00	n8.21	9.28
7.21	8.05	9.00	9.59
r7.25	8.49	9.30	10.07
7.36	8.37	10.00	10.36
8.06	9.37	11.02	11.41
n8.12	10.24	12.30	1.06
9.48	10.50	1.00	1.39
10.00	11.10	2.00	3.00
10.48	11.33	3.00	3.39
11.18	11.53	n3.47	5.02
12.15	1.05	4.00	4.38
1.45	2.23	e4.14	5.32
2.31	3.27	5.00	5.38
3.54	4.16	n5.21	6.26
3.44	4.55	5.37	6.33
4.30	5.27	n5.51	7.10
5.25	6.19	6.14	7.23
6.12	7.15	8.00	8.38
6.21	7.45	8.30	9.08
7.25	8.16	10.30	11.38
9.55	10.46	11.17	12.15

Portland Div.

To Boston Lve.	To Boston Arr.	From Boston Lve.	From Boston Arr.
6.45	7.56	e6.40	8.06
8.05	9.07	9.14	10.22
9.35	10.50	10.50	11.54
11.05	12.16	11.50	12.55
12.02	1.13	2.14	3.20
a1.27	2.33	3.50	4.40
5.15	6.27	6.14	6.16
7.18	8.29	6.55	7.05
9.55	11.16	7.50	8.16
		9.35	10.54

Sunday Trains

Southern Division

6.47	7.39	9.00	10.00
7.21	8.05	10.00	10.36
8.08	9.03	11.02	11.41
8.18	9.42	1.00	1.52
9.03	10.55	5.30	6.24
10.30	11.24	8.00	8.38
2.32	3.13	8.30	9.08
5.10	6.00	9.30	10.25
6.24	7.13	10.14	10.55
7.35	8.15	10.29	11.35
9.55	10.40		

Sunday Trains

Portland Division

8.20	9.25	8.00	9.14
10.10	1.16	12.02	1.00
3.50	5.06	3.30	4.16
5.45	6.58	5.20	5.34
8.55	10.04	8.15	8.16

References:

b Via Bedford.
e Via Salem Jct.
r Via Wilmington Junction
n will not run on Holidays.

LOCAL NEWS

First class work. Tobin's printery.

Jodoin, optometrist, 441 Merr'k st.

Watch repairing, Peltier, 443 Merr'k.

Dance at Lakeview, every afternoon and evening.

Francis X. Hogan, teacher in the Lawrence High school, has been elected principal of the Rollins grammar school.

Miss Harriet S. Mansur, Miss Grace McEvoy and Miss Mildred Brennon of the Titania orchestra, have returned from their summer engagement at the New Hotel Weirs, N. H.

Lowell friends of Mr. Frank Gainey, of Lawrence, will be interested to learn that he is occupying a responsible position with the Pacific mills of that city. Mr. Gainey is a graduate of the Lowell Textile school and while in that institution was a most diligent student, keen and alert to grasp all the details of the mill business.

Mrs. Fred C. Frazier of 20 Dodge street has returned from a visit to her daughter, Miss Genevieve Frazier of Brooklyn, N. Y. They were entertained on board the yacht Sterling of the Gravesend Bay Yacht club and took in all the points of interest. Genevieve Frazier was a resident of Lowell at one time, but went to Brooklyn to train for a nurse and after passing all the examinations, accepted a position in the department of health, children hygiene and school work.

The members of the James A. Garfield post, 120, G. A. R., have returned from the Weirs, New Hampshire, where their annual outing was held during the last week of August. While at the lake interesting meetings were held and there were short talks by G. A. R. members from Maine, Vermont, New Hampshire and other states. The return was made to this city last Friday and all were well satisfied with the trip.

Charles Savas, the Greek youth who some time ago attempted suicide because of being rejected by a girl, and who has since been recuperating at the Lowell hospital, is going to sail for Greece on Saturday. He will be accompanied by Manes Chakos and Lewis Geropoulos. He will enjoy a six months' vacation in Athens and the island of Rhodes, while the other will remain permanently in Athens.

The Waterhead Mills Athletic club will hold its second annual meet on Saturday, the event having been postponed since Aug. 23. A large number of entries have been received for each event and no end of excitement is promised. The following events have been scheduled to be contested: 100-yard dash (heats); hop, step and jump; 75-yard dash (ladies); 100-yard dash (final); 100 yard skipping rope race (ladies); 220 yard dash; throwing ball (ladies); 440-yard dash; 1-mile walk; half-mile race; quoit tournament. The officials of the meet are: Handicapper, A. Armstrong; starter, W. Dickson; judges, F. Riley, F. Fuller; clerk of the course, J. Gallagher.

KILLED DURING STRIKE

Watertown Man Indicted for Murder

CAMBRIDGE, Sept. 5.—An indictment for murder in the first degree against Samuel Kalastrian of Watertown was returned in the first regular fall session of the Middlesex grand jury today.

The accused is alleged to have shot and killed Andrew Saul, a fellow-workman, during a strike at Watertown, July 12 last.

Miss Christabel F. Gleason
TEACHER OF PIANO
Resumes teaching September 8, 1092 Mammoth Road, Collinsville

Dr. Donehue has returned from vacation. Will resume regular office hours Monday, Sept. 8.

Veronica B. Rediker
TEACHER OF PIANO
Will resume teaching at her home, 282 Appleton St., Monday, Sept. 8th. Beginners and advanced pupils accepted.

ELLA M. REILLY
TEACHER OF PIANO AND HARMONY
Will resume teaching Sept. 5th. Studio Chalifoux bldg., Tues., Thurs., Sat. Course on teaching piano for students desiring to teach.

TRAPS FOR YOUNG GIRLS

Down River Camps Condemned by Lawrence Judge

Called Upon Methuen Police to Clean Them Out

LAWRENCE, Sept. 5—When the continued case of Sarah P. Holt, aged 16, who was charged with being idle and disorderly, was taken up at the weekly juvenile session of police court yesterday, Judge Mahoney severely criticised some of the camps on the banks of the Merrimack river, and remarked that the state or Methuen police should get busy or else young girls will be ruined faster than they can be reformed.

The Holt girl's father complained about her recently and Tuesday afternoon she was arrested in a camp in the vicinity of Stanley's-on-the-Merrimack, by Officers Ramsbottom and Leary, the latter of Methuen. According to the police the camp is maintained by a party of young men and when the Holt girl was placed under arrest, three older girls, who are well known to the authorities, were in the camp.

In commenting upon the case, Judge Mahoney said: "Some heroic methods must be taken to stop young girls from going to some of these camps on the banks of the Merrimack. It is open, barefaced prostitution. The state or Methuen police should get busy or young girls will be ruined faster than we can reform them. This is a pathetic case. Here is a father in tears, because his daughter was ruined in one of these camps."

PUBLIC MEETING

For French Speaking People Will Be Held in C. M. A. C. Hall on September 28th

Under the auspices of Councils J. N. Jacques, Carillon and Laval, U. St. Jean Baptiste d'Amerique, of this city, a public meeting will be held at C. M. A. C. hall on the evening of September 28. The affair will be free for everybody and all French speaking people are invited to attend, for matters of real importance will be discussed.

Among the speakers scheduled to be present are Henri T. Ledoux, Esq., of Nashua, N. H., president general of the union; Elie Vezina of Woonsocket, R. I.; Hon. Adelard Archambault, former lieutenant governor of Rhode Island, Dr. F. A. Huot of Pawtucket, R. I.; J. A. Favreau of Boston; Pierre Bonvouloir, treasurer of the city of Holyoke; Achille Proulx, assistant treasurer of the city of Lawrence; Emile A. Garneau of Lawrence and Joseph F. Montminy of this city.

Chin Lee Co.
Regular Dinner 25c
Special Roast and Fried Chicken Dinner Every Sunday, 25c
Best Service. Best Food
Many New Private Dining Rooms
Kitchen Open for Your Inspection
Special Roast and Fried Chicken Dinner every Sunday commencing Sunday, Sept. 7, 1913.

Rogers Hall School
FOR GIRLS
Re-Opens for Day Pupils
FRIDAY, SEPTEMBER 26th
Miss Olive Sewall Parsons Principal

MR. MAN
That buys the fuel. The price of coal has advanced, but the price of my OTTO COKE remains the same, $6.50 per ton or $3.00 per chaldron. Send me a trial order for this coke, and you will be convinced of its superior quality.
Mail and telephone orders will receive immediate attention.
John P. Quinn
Office and Yards, Gorham and Dix Sts.
Branch Office, Sun Building.
Telephones 1150 and 2450; when one is busy call the other.

Lowell's Foremost Optical House
Three Graduate Optometrists. Men Trained in Fitting Glasses Are Yours to Command
The latest improved instruments to examine your eyes. The latest improved machinery for making glasses is at your service. The most accurate work, the most careful attention is yours if you call here.
A reputation for reliability gained through 15 years of honest dealing. Glasses $1 and up.
Caswell Optical Co., Merrimack Sq.
Ground Floor
Offices at Lawrence and Haverhill. Exclusive Agents for Atlas, Shur-on and Sur-Sta Eye Glass Mountings.
Oldest established Optical Parlors in Lowell.

NEW HAVEN WRECK

Continued

the White Mountain, the former at 5.13 a. m. and the latter at 5.33.

The witness said that weather conditions were "very foggy."

"Have you any instructions as to warning trains to reduce speed in foggy weather?" asked Chief Inspector Belknap, who conducted the examination for the commission.

Trainmen Should Know

"No, I use my own judgment," was the reply, "but the trainmen should know better than I do."

Engineers of the New Haven road frequently "drifted by" danger signals in foggy weather, Engineer Wands of the ill-fated Bar Harbor express testified at the hearing.

Trains All Late

The six trains, all late, passed Wallingford, three miles north of the wreck, within a period of 32 minutes, said Mr. Kelly. No instructions were ever given to trainmen as to the condition of signals ahead of them, he asserted.

Rules requiring that trains should stop at "banjo" signals set at "red" at least two minutes are in force, he declared. The White mountain express, he said, made the distance between Meriden and Wallingford in seven minutes, or at the rate of about 52 miles an hour, the fastest of the whole procession.

"Did any of the trains have any information from you as to how close they were together?"

"No, sir; I didn't think they needed it."

"You depend absolutely on the automatic block to space your trains?"

"Yes, sir."

That Kelly had sent a despatch to Wallingford ordering the despatcher there to hold the White mountain at Wallingford and then rescinded it, was the next statement of the witness.

Rufus Wands, engineer of the Bar Harbor express, testified that when this train arrived at "banjo" signal 23" which signal the White mountain express plunged by on its death mission he had seen the signal 200 feet before he reached it.

Put on the Brakes

He put on the brakes, stopped, and then proceeded.

"I stopped two minutes before I whistled to call back our flagman," he said. "When the collision occurred I thought I was about seven cars beyond the signal but I am not sure whether the rear end of my train cleared the signal or not. We were shoved ahead by the collision."

"Do you consider the 'banjo' signal as safe for train operation as others that provide a system of distant indication?"

"No, we protested against this system through our engineers' committee."

"When was this protest lodged?" asked Commissioner McChord.

"A year ago."

General Manager Bardo was directed to produce a copy of the protest.

Went by Signals

Wands then declared that the engineers frequently "drifted by" the "banjo" signals in foggy weather and that a train would have to reduce speed to ten or 15 miles an hour in order to prevent such a violation of the rules.

"Were you ever disciplined for such violation?"

"No; I never reported them," replied Wands.

The witness admitted that he had never been examined on the new rules effective in 1907 containing the rule requiring engineers to stop at "banjo" signals.

Cautioned by Officials

Cross-examined by J. F. Berry, attorney for the road, he said he had been cautioned by officials of the road to "sacrifice speed for safety."

The last caution, he said, came from Carroll, a road foreman, just after the Stamford wreck last June.

E. T. Barnfeather, Wands' fireman, corroborated his superior. He, too, said he was not sure whether the train was entirely by the signal. It was impossible from the engine cab to see the rear markers on his train, 11 cars in length, because of the thick weather, he said.

Bar Harbor Conductor

B. C. Adams, conductor of the Bar Harbor express, testified that his train had run by a signal at Wilson's, just outside of Springfield and that the White Mountain train had there been stopped by his flagman.

"The White Mountain pulled up behind our train at that point," he declared. "We couldn't see more than two cars back."

Adams did not know whether at the wreck signal his flagman went back or not.

"I heard the guns go off, though," he said, "and supposed to be went back I told the flagman that I wanted long flagging on this train."

Called Flagman

Adams told of calling the flagman by means of the engineer's whistle.

"How did you expect him to flag a long distance when you called him back in two minutes after you stopped?"

"I expected him to use his judgment," said the witness. "I was ready to go on without him."

Adams said he heard two torpedoes, but said he could not estimate the time which elapsed between their reports and the collision.

PUBLIC INVESTIGATION TO DETERMINE CAUSE OF NEW HAVEN WRECK

NEW HAVEN, Conn., Sept. 5.—With Engineer A. H. Miller and Flagman C. H. Murray under arrest and accused by Coroner Mix of criminal responsibility for the fatal North Haven wreck on the New York, New Haven & Hartford railroad last Tuesday morning with a cost of 21 lives, Commissioner McChord of the Interstate commerce commission began a public investigation today to determine the causes of the disaster.

Flagman In Jail

Flagman Murray, who was locked up last night for lack of a bondsman was still in jail this morning but it was expected that the necessary $5000 bail would be furnished by the New Haven road some time during the day.

President Howard Elliott of the New Haven left for New York at eight o'clock this morning to attend the regular Friday morning meeting of the road's executive committee and before his departure he gave instructions that bail for Murray should be furnished. Miller is at liberty under a $5000 bond.

Stories Do Not Agree

Both Miller and Murray, whose stories as to the causes for the wreck do not agree, it is said, were expected to be the star witnesses today before Commissioner McChord.

The county authorities gave assurance today that if Murray was not released on bail he would nevertheless be produced before the commission whenever he was desired.

In a midnight statement from his cell last night Murray declared that he had made every effort possible as flagman of the Bar Harbor train to place warning signals as far back as possible when the doomed express came to a stop.

Recalled by Whistle

While he was unable to place the signal, the distance back required by the rules, this was because he had been recalled, he said, by the whistle of his engineer.

Other than to say that he "had nothing to fear," and would be able to clear himself of the charge against him, Miller would not discuss his part in the catastrophe.

DEATHS

SCOTT—John Simpson Scott died this morning at his home, 54 South Whipple street, aged 54 years. He is survived by a widow, one son and two daughters; his mother and a brother in Scotland.

SARGENT—Mrs. Sophia G. Sargent, widow of the late Warren Sargent, died at the home of her son, Herbert S. Sargent, Wildwood street, Westlands, Chelmsford, last night, aged 81 years and eight months. Mrs. Sargent was a well known resident of the vicinity, where she had lived for 40 years. She leaves, besides her son, two grandchildren, Harry W., of Chelmsford, and Mrs. Jesse Sargent Norton, of Milltown, N. B.; five great-grandchildren; one brother, Richard Moore, of Edgecomb, Me., and one sister, Mrs. Hawes Baker, of Haverhill.

FUNERALS

BUCKMASTER—The funeral of Mrs. Buckmaster took place this morning at 8.30 o'clock from the chapel of J. F. O'Donnell & Sons. At the Sacred Heart church at 9 o'clock a mass of requiem was sung by Rev. T. Franklin Wood, O. M. I. The bearers were Joseph Gormley, William Stafford, Denis Pendergast and Jas. E. Freeman. At the grave Rev. Fr. Wood, O. M. I. read the committal prayers and the burial was in St. Patrick's cemetery in charge of Undertakers J. F. O'Donnell & Sons.

BRITTON—The funeral of Edward F. Britton took place yesterday morning from the Middlesex street station, and was largely attended by friends and relatives from Boston and Lowell. The bearers were Dr. J. B. Leonard, W. S. West, E. R. Harris, D. J. Linehan and J. Lea, Jr., all members of B. P. O. E., 165, Haverhill. Burial was in St. Patrick's cemetery, where Rev. Fr. Kerrigan, of St. Patrick's church, read the committal prayers. Undertaker Peter H. Savage had charge of the funeral arrangements.

GARVEY—The funeral of Thomas J. Garvey took place this morning at 8.30 o'clock from his home, 193 Fletcher street and was largely attended. At St. Patrick's church at 9 o'clock a mass of requiem was sung by Rev. Joseph A. Curtin. Among the many beautiful floral tributes were pieces from the following: Family, Masters Daniel and John Hart, setting room of the Bigelow Carpet Co., Mrs. Rose Reardon. The bearers were Arthur McHugh, Thos. Horn, James Jeffray, John Hannafin, Thomas Smith and John Shea. At the grave Rev. Fr. Curtin read the committal prayers and the burial was in St. Patrick's cemetery, in charge of Undertakers J. F. O'Donnell & Sons.

GENEREUX—The funeral of Roland Genereux, the boy who lost his life in the School street canal Wednesday afternoon, took place this morning from the home of the parents, 33 Spring court. A Libera was sung at Notre Dame de Lourdes church at 9 o'clock by Rev. Leon Lamothe, O. M. I. The bearers were David Letendre, Eugene Paquin, Arthur Trudel, Eugene Aubrie and Albert Vaillancourt. Burial was in St. Joseph's cemetery in charge of Undertaker Joseph Albert.

GRANDCHAMP—The funeral of Napoleon C. Grandchamp, was held from the home, 12 Arthur avenue, yesterday morning at 8.30 o'clock and was largely attended by a wide circle of friends and relatives. A solemn high mass was celebrated at 10 o'clock by Rev. Fr. Denis, O. M. I., who was assisted by Rev. Armand Baron, O. M. I., as deacon, and Rev. Charles Paquette, O. M. I., as deacon. The bearers were Messrs. J. S. Lippe, Andre Belanger, A. Desaulniers, Alfred Lebel, Joseph Robitaille and Zoel St. Hilaire. Delegations representing the following orders were present: Court St. Paul, C. O. F., Pawtucketville Social club, l'Union Garin, Nationale Independante, and l'Union Samuel de Champlain. A profusion of floral offerings was placed upon the grave. The committal prayers were read at the grave, by Rev. Armand Baron, O. M. I. The funeral arrangements were under the direction of Joseph Albert.

FUNERAL NOTICES

SCOTT—The funeral of John Simpson Scott will take place Sunday afternoon at 2.30 o'clock from his home, 54 South Whipple street. Friends invited. Burial private.

MYRON—The funeral of John A. Myron will take place Saturday morning from the home of his daughter, Mrs. Margaret McArdle, 414 School street, at 8.15. High mass of requiem at St. Patrick's church at 9 o'clock. Interment will be in St. Patrick's cemetery.

REGAN—The funeral of the late Mrs. Catherine Regan will take place Saturday morning at 8 o'clock from the home of her son, William Regan, 93 Union street. Funeral mass of requiem will be sung at St. Peter's church at 9 o'clock. Burial will be in St. Patrick's cemetery.

MacKINNON—The funeral services of Christina MacKinnon will be held from the First Presbyterian church, Appleton street, Sunday afternoon at 3 o'clock. Friends are invited to attend. Burial at Blue Mills, N. S.

Miss Emma Choquette of New Bedford, is the guest of Mr. and Mrs. Napoleon Lozeau and Mr. and Mrs. Emery C. Gauvin of this city.

NEW SOFT HATS
All new shapes and colors; how in back or on the side—the proper thing to replace the soiled straw.
$1.50, $2.00, $3.00

VELOURS
Will be in great demand by good dressers. New shapes in black, green, brown and navy.
$2.00, $3.00, $4.00

FALL DERBIES
Are here for the man who wants one. We mention two styles that are good examples of our complete line—

The Talbot Special
Style 5151—the hat without an equal at..... $2.00

The Tex Derby
Our Special Hat for Young Men, correct in style, superior in quality. $3.00

EVERYTHING NEW IN HEADWEAR

Talbot's
LOWELL'S HAT CORNER
American House Block, Central and Warren Sts.

GO TO COBURN'S
GOOD ARTICLES TO TEST THIS STORE BY

Coburn's Laundry Blue, oz.	.05
Castile Soap, white, cake	.10
Carbolic Acid, pt	.10
Chloride Lime, lb. can	.10
Cotton Seed Oil, pt	.15
Beeswax, selected, oz	.05
Benzine, pt	.05
Beach Sand, qt	.05
Borax, powdered, lb	.07
Bay Rum, pt	.35
Castor Oil, pt	.17
Cod Liver Oil, pt	.20
Cocoanut Oil, lb	.20
Cream Tartar, lb	.35
Camphorated Oil, pt	.40

C. B. COBURN CO.
Free City Motor Delivery
63 MARKET STREET

PAGE'S RESTAURANT
A NEW IDEA!
After Theatre Supper
We are now prepared to serve a special menu (subject to daily change) from 5 p. m. to midnight.

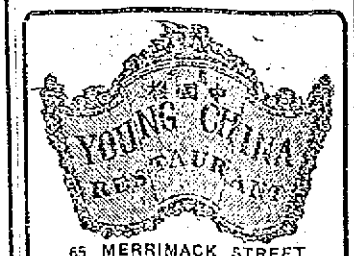

65 MERRIMACK STREET
is the largest and best Chinese restaurant in New England.
Private rooms for small parties.
Choice American and Chinese

FOSS STRIKERS RETURN

Governor Says No Concessions Were Made

BOSTON, Sept. 5.—No demonstration of any sort characterized the return to work of the striking employes of the B. F. Sturtevant company at Hyde Park yesterday morning. The men went on strike May 29 last, and rounded out the 14th week of the strike Wednesday night by voting to return to work.

After assembling on Damon street, in front of the shops, about 6.30 yesterday morning, they walked quietly to the shops a few minutes before 7, headed by Terrance McGowan, president of the Hyde Park Machinists' union. Harold Stanley, chairman of the strike committee, watched the men go in to work, then entered the shops himself.

It is estimated that about 250 men returned to work. This number is smaller than that which went on strike, for the reason that many former employes of the shops have found jobs elsewhere.

The women in the electrical department who went on strike with the men did not return and it was stated that the employment of women in this department has been abolished.

The usual police detail was on duty until after the men had returned to the shops, but soon after work was started they retired. At the shops of the Becker Milling company, however, where the strike situation is not yet settled, the pickets and police still remain on duty, although everything is quiet.

Declaring that the company has made no concessions whatever and that the workers of the state will really benefit by the experience, Gov. Foss last evening gave out the following statement concerning the strike:

"The Sturtevant workmen have voted, eight to one, to return to work. The company has made absolutely no concessions of any description in connection with the strike.

"The men themselves now see clearly that this strike was called from political motives and are admitting it.

"The Union Workers' Magazine for August editorially commends the molders for not coming out on strike, and denounces the blunders of the leaders who called the strike among the other operatives.

"The working people of Massachusetts will benefit by this experience, for they will hereafter be more careful in following the advice of the professional labor agitator."

E. B. Freeman, general manager of the Sturtevant company, told a reporter yesterday that when the men went out on strike in May there were 1213 working in the shops, of whom about 800 walked out. "Since these men walked out," said Mr. Freeman, "a number have returned and we have also hired new men, making the total number on the payroll last week 706.

"About 250 of the men who walked out returned to work this morning. A number of others called early and signed application papers and will return to work Monday morning. As far as possible the men will be given their former machines, but on machines where new men have been broken in they will be retained.

DEFALCATION OF $130,000 IN BANK

WASHINGTON, Sept. 5.—A defalcation of $130,000 in the State National bank of Fort Worth, Texas, was reported today to Thomas P. Kane, acting comptroller of the currency by National Bank Examiner Van Zandt. The shortage will not affect the solvency of the bank.

The bank examiner reported that the whereabouts of Vice President M. L. Woods was unknown. Comptroller Kane ordered that the facts be reported to the United States attorney at Fort Worth. The bank's surplus and profits amounted to $232,000, according to the last report to the comptroller. The capital is $500,000.

School Opens Monday

Have You Looked Over the Boys' Clothes?

As a rule, after vacation, they are pretty well used up. If you find that he will need a new Suit, Hat, Pants, Shirt, Stockings or Tie, we advise you taking advantage of the very low prices we have put on Boys' School Clothes this week.

One Lot of 65 BOYS' SCHOOL SUITS, worth from $3.50 to $4.00, marked
$2.95

One Lot of 175 BOYS' SCHOOL SUITS, worth from $5.00 to $7.50, marked
$3.95

BOYS' 50c SHIRTS and WAISTS, marked 35c, 3 for $1
BOYS' KNICKER PANTS, marked... 50c, 75c and $1
BOYS' SCHOOL STOCKINGS, marked 12 1-2c, 25c
BOYS' HATS and CAPS, marked..... 45c, 50c, $1
BOYS' NECKWEAR, marked..... 10c, 12 1-2c, 25c

If you are looking for the new Fall NORFOLK SUITS they are here in plenty from
$5 to $10

With every purchase made in our Boys' Department this week we will GIVE AWAY a Lark Whistle—something new and novel, and will make every boy getting one as happy as a lark.

Merrimack Clothing Co.
ACROSS FROM CITY HALL.